



PPAI 187246 ASI 37461 SAGE 63196

PPAI 187246 ASI 37461 SAGE 63196

TEAMS START HERE™



BASKETBALL | VOLLEYBALL | OUTERWEAR | FANWEAR | COACHES

PPAI 187246 ASI 37461 SAGE 63196

PPAI 187246 ASI 37461 SAGE 63196



- 4 NEW PRODUCTS
- 6 OUTERWEAR/WARMUPS
- 24 OUTERWEAR/JACKETS
- 29 FLEECE
- 36 SIDELINE/COACHES
- 50 FANWEAR
- 58 BASKETBALL
- 72 LADIES BASKETBALL
- 76 VOLLEYBALL
- 86 TRAINING
- 94 HEADWEAR
- 98 BAGS



TRAIN, RUN, SWEAT, SMILE EVERY MOMENT TELLS A

We know a uniform is the fabric that bonds a team together. That's just the beginning of the story. Running before dawn, two-a-days in the summer sun, cheering on your favorite team. It's the warm-up, the practices, the fans and the coaches that make up these moments. And Augusta is there for each and every one of them. We are a part of the story from the very start.

HIGH PERFORMANCE FEATURES, BENEFITS & INNOVATION

LOOK FOR THESE ICONS NEXT TO THE STYLE NUMBER TO DENOTE FEATURES AND BENEFITS.



MOISTURE MANAGEMENT
fabric wicks moisture away keeping the body cool and dry



PRO CUT
longer rise and overall fuller fit



COORDINATING PANTS
denotes that coordinating pants are available



WATER RESISTANT
resists rain and water to keep the body protected and dry



4-WAY STRETCH
stretch properties allow for increased mobility



ODOR RESISTANT



DESIGNATES NEW 2015 PRODUCTS



FITTED
see fit samples on pg. 77



SEMI-FIT
see fit samples on pg. 77



LOOSE FIT
see fit samples on pg. 77

LES, CHEERS. STORY.

Dye Migration. Augusta Sportswear® cannot be held responsible for ink migration on polyester styles that can be attributed to poor ink quality or processing at temperatures exceeding those recommended by the ink manufacturer. **Dyeing.** Because of the variability of the dyeing process, we cannot guarantee perfect continuity of shade across all styles or from one order to the next. Jackets and pants are cut and offered for sale as separates, not as sets.

Decorating. All embellishment is for photography and catalog purposes only. All styles are sold blank with no decorations applied. Augusta Sportswear® does not offer decorating services. For inquiries concerning how to achieve the best decorating results, please contact your ink and/or thread supplier for consultation.



LOOK FOR THIS "NEW" ICON THROUGHOUT OUR CATALOG TO FIND THE LATEST ADDITIONS TO OUR COLLECTION.



3780|3782 - PG. 6



3784|3786 - PG. 6



3788 - PG. 7



3790 - PG. 7



4762 - PG. 9

NEW PRODUCTS

LARGEST SELECTION OF YOUTH AND LADIES SPECIFIC STYLES AND SIZES



4812 - PG. 10



4814|4815 - PG. 10



2400|2401 - PG. 11



7710|7711|7712 - PG. 15



7714|7715|7716 - PG. 15



3500|3501|3502 - PG. 19



3504|3505|3506 - PG. 19



3510 - PG. 20



5440 - PG. 30



5445 - PG. 31



5021|5022 - PG. 36



1000|1001 - PG. 37



1002|1003 - PG. 37



5023|5024 - PG. 38



260|261 - PG. 52



262|263 - PG. 52



259 - PG. 53



1263 - PG. 57



1720|1721 - PG. 61



1724|1725 - PG. 61



148|149 - PG. 65



1726|1727 - PG. 69

LARGEST SELECTION OF YOUTH AND LADIES SPECIFIC STYLES AND SIZES



1722|1723 - PG. 73



1332 - PG. 78



2417|2418 - PG. 84



2415|2416 - PG. 85



2405|2406 - PG. 85



1795|1796 - PG. 87



1792|1793 - PG. 87



2410|2411 - PG. 90



6282|6283 - PG. 95



6290|6291 - PG. 95



6352 - PG. 97



6350 - PG. 97



6351 - PG. 97

THE KEYS TO THE GAME

PLAN YOUR SALES STRATEGY WITH THESE GREAT MARKETING TOOLS

UNIFORM BUILDER
Online tool to dress out any team



CHOOSE YOUR MASCOT OR UPLOAD YOUR OWN LOGO



CREATE A FLYER
Online tool to create sales flyers in minutes



3780

3782

NEW FABRIC

**QUANTUM JACKET**

90% polyester/10% spandex 4-way stretch woven fabric • 4-way stretch property provides ease of movement • Ladies' fit on style 3782 • Front zipper • Contrast piping and sleeve inserts • Raglan sleeves • Front pockets • Half elastic cuffs • Open bottom.

3780 ADULT: XS-3XL LIST PRICE 45.90 (UPCHARGE FOR 2XL-3XL)

3782 LADIES: XS-2XL LIST PRICE 45.90 (UPCHARGE FOR 2XL)



BLACK/RED BLACK/ORANGE BLACK/GOLD BLACK/GRAPHITE RED/GRAPHITE ROYAL/GOLD



ROYAL/GRAPHITE NAVY/GOLD NAVY/GRAPHITE PURPLE/GRAPHITE GRAPHITE/WHITE

3784

3786

NEW FABRIC

**QUANTUM PANT**

Outer shell 90% polyester/10% spandex 4-way stretch woven fabric • Upper leg lined with 100% polyester mesh, lower leg lined with 100% taffeta • 4-way stretch property provides ease of movement • Ladies' fit on style 3786 • Covered elastic waistband with inside drawcord • Side seam pockets • Zipper on outside lower leg.

3784 ADULT: XS-3XL LIST PRICE 41.90 (UPCHARGE FOR 2XL-3XL)

3786 LADIES: XS-2XL LIST PRICE 41.90 (UPCHARGE FOR 2XL)



BLACK RED ROYAL NAVY PURPLE GRAPHITE



4-WAY STRETCH
WOVEN FABRIC

3780



BACK

3782

3786

3784

WATCH OUR PRODUCT VIDEO FOR
THE QUANTUM COLLECTION AT
WWW.AUGUSTASPORTSWEAR.COM/VIDEOS



3788



OPEN BOTTOM WITH ADJUSTABLE ELASTIC DRAWCORD HIDDEN IN POCKET

3788

NEW FABRIC



3784|3786 - pg. 6



QUANTUM SHORT SLEEVE PULLOVER

90% polyester/10% spandex 4-way stretch woven fabric • 4-way stretch property provides ease of movement • Half-zip pullover style • Contrast piping and sleeve insert • Raglan sleeves • Front pockets • Open bottom with adjustable elastic drawcord hidden in pocket.

3788 ADULT: XS-4XL LIST PRICE 41.90 (UPCHARGE FOR 2XL-4XL)



MOVE EASY WITH QUANTUM

OUR ONLY OUTERWEAR COLLECTION WITH 4-WAY STRETCH WOVEN FABRIC

3790

NEW FABRIC



3784|3786 - pg. 6



LADIES QUANTUM PULLOVER

90% polyester/10% spandex 4-way stretch woven fabric • 100% polyester pinhole mesh insert • Ladies' fit • 4-way stretch property provides ease of movement • Half-zip pullover • Contrast mesh insert, piping, sleeve stripe, and hem facing • Drop tail • Set-in sleeves • Front pockets • Half elastic cuffs • Open bottom.

3790 LADIES: XS-2XL LIST PRICE 41.90 (UPCHARGE FOR 2XL)

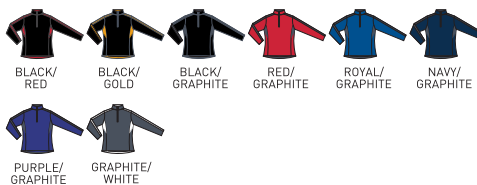

3790



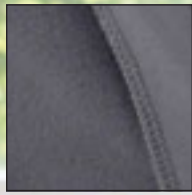

BRUSHED BACK



LADIES BACK

4760

4810

725

728



THUMBHOLE

PG. 12

4760



ZEAL PULLOVER

Brushed back 90% polyester/10% spandex knit • Soft brushed back poly/spandex knit offers 4-way stretch • Wicks moisture • Heat sealed label • Contrast color half-zip pullover style • Raglan sleeves • Contrast color inserts on sleeves and front • Open bottom.

4760 ADULT: S-3XL LIST PRICE 45.90 (UPCHARGE FOR 2XL-3XL)



4810

4811



4814|4815 – pg. 10
2400|2401 – pg. 11

LADIES FREEDOM JACKET

Brushed back 90% polyester/10% spandex knit • Soft brushed back poly/spandex knit offers 4-way stretch • Wicks moisture • Ladies' fit • Heat sealed label • Front zipper and zipper garage • Raglan sleeves with thumbholes for warmth • Contrast color inserts on back of collar, shoulder and front • Front seam pockets • Open bottom.

4810 LADIES: S-2XL LIST PRICE 45.90 (UPCHARGE FOR 2XL)

4811 GIRLS: S-L LIST PRICE 43.90





THUMBHOLE

4762

KANGAROO POCKET

POLY/SPANDEX
BRUSHED BACK KNIT



90% polyester/10% spandex knit with brushed inner layer for a soft feel. Moisture management wicks sweat while 4-way stretch allows for ease of motion

4762



ZEAL HOODY

Brushed back 90% polyester/10% spandex • Soft brushed back poly/spandex knit offers 4-way stretch • Wicks moisture • Heat sealed label • Scuba hood • Drawcord in hood on Adult sizes S-3XL only • Raglan sleeves with thumbholes for warmth • Contrast front panel and hood lining • Three-needle raglan and side seams • Front pouch pocket • Open bottom.

4762 ADULT: XS-3XL LIST PRICE 45.90 (UPCHARGE FOR 2XL-3XL)

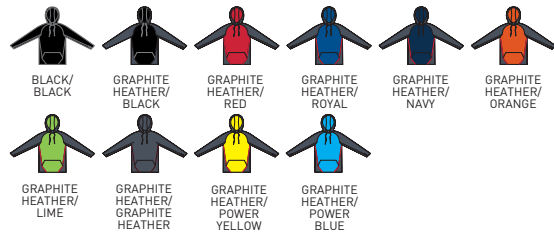

4812



728|729 – pg. 12
2400|2401 – pg. 11



LADIES FREEDOM PULLOVER

Brushed back 90% polyester/10% spandex knit • Soft brushed back poly/spandex knit offers 4-way stretch • Wicks moisture • Ladies' fit • Heat sealed label • Scuba hood • Quarter zip with zipper garage • Raglan sleeves with thumbholes for warmth • Contrast color front, back, zipper and hood lining • Open bottom.

4812 LADIES: XS-2XL LIST PRICE 45.90 (UPCHARGE FOR 2XL)



BLACK/
GRAPHITE
HEATHER

RED/
BLACK

NAVY/
GRAPHITE
HEATHER

PURPLE/
GRAPHITE
HEATHER

GRAPHITE
HEATHER/
LIME



GRAPHITE
HEATHER/
POWER
YELLOW



GRAPHITE
HEATHER/
POWER
PINK



GRAPHITE
HEATHER/
POWER
BLUE

4814

4815



LADIES WIDE WAIST BRUSHED BACK POLY/SPANDEX PANT

Brushed back 90% polyester/10% spandex knit • Soft brushed back poly/spandex knit offers 4-way stretch • Wicks moisture • Ladies' fit • Heat sealed label • Low rise • Wide flat waistband for secure fit and comfort • Side seams wrap to back for flattering fit • Hidden possession pocket in waistband • Flat lock stitching • Double-needle hem.

4814 LADIES: XS-2XL LIST PRICE 37.90
(UPCHARGE FOR 2XL & TALL SIZES)

TALL LADIES TALL: MT-2XL

4815 GIRLS: S-L LIST PRICE 35.90



BLACK



GRAPHITE
HEATHER



GRAPHITE



4812

4812

4814

4814



BACK

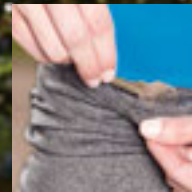

HIDDEN POSSESSION
POCKET



THUMBHOLE

POLY/SPANDEX
BRUSHED BACK KNIT



4814 AVAILABLE IN TALL*



2417

PG. 84

2400

2400 2401



LADIES WIDE WAIST POLY/SPANDEX PANT

90% polyester/10% spandex knit • Odor resistant • Wicks moisture
• Ladies' fit • Pad print label • Low rise • Wide flat waistband for secure fit and comfort • Side seams wrap to back for flattering fit
• Hidden possession pocket in waistband • Flat lock stitching.

2400 LADIES: XS-2XL LIST PRICE 33.90
(UPCHARGE FOR 2XL & TALL SIZES)

TALL LADIES TALL: MT-2XLT

2401 GIRLS: S-L LIST PRICE 31.90



2400 AVAILABLE IN TALL*



HIDDEN POSSESSION POCKET IN WAISTBAND

COMFORT & FUNCTION



DROPPED TAIL



4750

4752

725

728

728 AVAILABLE IN TALL*

4750



SYNERGY PULLOVER

90% polyester/10% spandex knit • Wicks moisture • Heat sealed label • Half-zip pullover style • Raglan sleeves with contrast color inserts • Self-fabric cuffs • Dropped tail.

4750 ADULT: XS-3XL LIST PRICE 43.90
(UPCHARGE FOR 2XL-3XL)



4752



4814|4815 - pg. 10
2400|2401 - pg. 11

LADIES SYNERGY PULLOVER

90% polyester/10% spandex knit • Wicks moisture • Ladies' fit • Heat sealed label • Half-zip pullover style • Raglan sleeves with contrast color inserts • Self-fabric cuffs • Dropped tail.

4752 LADIES: XS-2XL LIST PRICE 41.90
(UPCHARGE FOR 2XL)



728

729



LADIES POLY/SPANDEX PANT

90% polyester/10% spandex knit • Wicks moisture • Ladies' fit • Heat sealed label • Low rise • Double-needle coverstitched waistband with covered elastic.

728 LADIES: S-2XL LIST PRICE 33.90
(UPCHARGE FOR 2XL & TALL SIZES)

TALL LADIES TALL: MT-2XL
729 GIRLS: S-L LIST PRICE 31.90

*Available in Tall





4700

4701



4814|4815 – pg. 10
2400|2401 – pg. 11
728|729 – pg. 12

LADIES POLY/SPANDEX JACKET

90% polyester/10% spandex knit • Wicks moisture • Ladies' fit • Heat sealed label • Front zipper • Raglan sleeves with contrast accent stripe • Self-fabric binding on cuffs.

4700 LADIES: S-2XL LIST PRICE 41.90 (UPCHARGE FOR 2XL)

4701 GIRLS: S-L LIST PRICE 39.90



VERSATILITY & COORDINATION



4710



4814|4815 – pg. 10
2400|2401 – pg. 11
728|729 – pg. 12

LADIES POLY/SPANDEX HALF-ZIP PULLOVER

90% polyester/10% spandex knit • Wicks moisture • Ladies' fit • Heat sealed label • Half-zip pullover style with locking zipper pull and piping at the collar • Raglan sleeves with contrast accent piping • White inserts under the arm.

4710 LADIES: XS-2XL LIST PRICE 39.90 (UPCHARGE FOR 2XL)





7710/
7711

RIVAL JACKET



WATCH OUR PRODUCT VIDEO FOR
THE RIVAL COLLECTION AT
WWW.AUGUSTASPORTSWEAR.COM/VIDEOS



7712

LADIES RIVAL
JACKET

RIVAL COLLECTION

RISE ABOVE THE REST IN THIS WICKING COLLECTION



5023

RIVAL SPORT SHIRT
(See page 38.)



7714/
7715

RIVAL PANT



5024

LADIES RIVAL
SPORT SHIRT
(See page 38.)





7710



7712

7714

7716



MATTE BRUSHED TRICOT

7710 7711 7712 NEW FABRIC



RIVAL JACKET

Heavyweight 100% polyester matte brushed tricot • Ladies' fit on style 7712 • Front zipper • Contrast color inserts on front and sleeve, with contrast piping • Raglan sleeves • Two angled welt pockets • Elastic cuffs • Open bottom.

- 7710 ADULT: S-2XL LIST PRICE 33.90 (UPCHARGE FOR 2XL)
- 7711 YOUTH: S-L LIST PRICE 31.90
- 7712 LADIES: XS-2XL LIST PRICE 33.90 (UPCHARGE FOR 2XL)



7714 7715 7716 NEW FABRIC



RIVAL PANT

Heavyweight 100% polyester matte brushed tricot • Ladies' fit on style 7716 • Covered elastic waistband with inside drawcord • Side seam pockets • Contrast color side insert with contrast color piping • Zipper on outside lower leg • Double-needle hemmed bottom.

- 7714 ADULT: S-2XL LIST PRICE 33.90 (UPCHARGE FOR 2XL)
- 7715 YOUTH: S-L LIST PRICE 31.90
- 7716 LADIES: XS-2XL LIST PRICE 33.90 (UPCHARGE FOR 2XL)

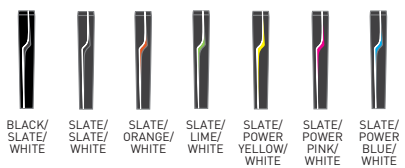



AVAILABLE IN 23 COLORS

4390

4391

4392



713|714 – pg. 17
725|723 – pg. 17
726|727 – pg. 17

MEDALIST JACKET

Heavyweight 100% polyester brushed tricot • Ladies' fit on style 4392 • Front zipper • Contrast color inserts on front • Raglan sleeves • Front seam pockets • Elastic cuffs and bottom band • Open bottom on Ladies' fit.

4390 ADULT: S-2XL

LIST PRICE 31.40
(UPCHARGE FOR 2XL)

4391 YOUTH: S-L

LIST PRICE 29.70

4392 LADIES: S-2XL

LIST PRICE 31.40
(UPCHARGE FOR 2XL)

* Available in Ladies only.

7755

7756

7752

MEDALIST PANT

Heavyweight 100% polyester brushed tricot • Ladies' fit on style 7752 • Covered elastic waistband with inside drawcord • Side seam pockets • Contrast color side inserts • Zipper on outside lower leg.

7755 ADULT: S-2XL

LIST PRICE 29.10
(UPCHARGE FOR 2XL)

7756 YOUTH: S-L

LIST PRICE 26.50

7752 LADIES: S-2XL

LIST PRICE 29.10
(UPCHARGE FOR 2XL)

* Available in Ladies only.

WATCH OUR PRODUCT VIDEO FOR THE MEDALIST JACKET AND PANT AT WWW.AUGUSTASPORTSWEAR.COM/VIDEOS





4380

4382

LADIES FIT

4380 4381 4382



713|714
725|723
726|727

BRUSHED TRICOT TRI-COLOR JACKET

Heavyweight 100% polyester brushed tricot • Ladies' fit on style 4382 • Front zipper • Raglan sleeves • Contrast color inserts on front with white accent piping • Front seam pockets • Elastic cuffs • Open bottom. (Youth has side elastic).

- 4380 ADULT: S-3XL LIST PRICE 41.00 (UPCHARGE FOR 2XL-3XL)
- 4381 YOUTH: S-L LIST PRICE 37.90
- 4382 LADIES: S-2XL LIST PRICE 41.00 (UPCHARGE FOR 2XL)



SIDE SEAM POCKETS

725 AVAILABLE IN TALL*



726 AVAILABLE IN TALL*



FRONT POCKETS

725 723

SOLID BRUSHED TRICOT PANT

Heavyweight 100% polyester brushed tricot • Covered elastic waistband with inside drawcord • Side seam pockets • Zipper on outside lower leg.

725 ADULT: XS-3XL LIST PRICE 29.90 (UPCHARGE FOR 2XL-3XL & TALL SIZES)

TALL ADULT: LT-3XLT

723 YOUTH: S-L LIST PRICE 28.50

*Available in Tall

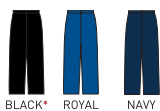

726 727

LADIES BRUSHED TRICOT PANT

Heavyweight 100% polyester brushed tricot • Ladies' fit • Covered elastic waistband with inside drawcord.

726 LADIES: S-2XL LIST PRICE 30.00 (UPCHARGE FOR 2XL & TALL SIZES)

TALL LADIES: MT-2XLT

727 GIRLS: S-L LIST PRICE 28.50

*Available in Tall



713 714

BRUSHED TRICOT TEARAWAY PANT

Heavyweight 100% polyester brushed tricot • Covered elastic waistband with inside drawcord • Reinforced slash front pockets • Matching snaps down sides • Single-needle hemmed bottom with extra snaps for adjustability.

713 ADULT: S-3XL LIST PRICE 38.20 (UPCHARGE FOR 2XL-3XL)

714 YOUTH: S-L LIST PRICE 36.50



AVAIL SPORT & CREW

WICKING POINTELLE MESH
IS DURABLE AND ULTRA SOFT

WATCH OUR PRODUCT VIDEO FOR
THE AVAIL COLLECTION AT
WWW.AUGUSTASPORTSWEAR.COM/VIDEOS



5021

AVAIL SPORT SHIRT
(See page 36.)



5022

LADIES AVAIL
SPORT SHIRT
(See page 36.)



1000/1001

AVAIL CREW SHIRT
(See page 37.)



1002/1003

LADIES AVAIL JERSEY
(See page 37.)



MATTE MICRO POLYESTER



3502

3500

3506

3504

3500

3501

3502

NEW FABRIC



AVAIL JACKET

Outer shell of 100% matte micro polyester • Lined with 100% polyester taffeta • Ladies' fit on style 3502 • Front zipper • Contrast color inserts at chest and on sleeve • Set-in sleeves • Two angled welt pockets • Half elastic cuffs • Open bottom.

- 3500 ADULT: S-2XL LIST PRICE 35.90 (UPCHARGE FOR 2XL)
- 3501 YOUTH: S-L LIST PRICE 33.90
- 3502 LADIES: XS-2XL LIST PRICE 35.90 (UPCHARGE FOR 2XL)

3504

3505

3506

NEW FABRIC



AVAIL PANT

Outer shell of 100% matte micro polyester • Lined with 100% taffeta and 100% polyester mesh • Ladies' fit on style 3506 • Covered elastic waistband with inside drawcord • Side seam pockets • Contrast color side inserts • Zipper on outside lower leg • Double-needle hemmed bottom.

- 3504 ADULT: S-2XL LIST PRICE 31.90 (UPCHARGE FOR 2XL)
- 3505 YOUTH: S-L LIST PRICE 29.00
- 3506 LADIES: XS-2XL LIST PRICE 31.90 (UPCHARGE FOR 2XL)



NEW MATTE MICRO POLYESTER

3510

NEW FABRIC



AVAIL PULLOVER

Outer shell of 100% matte micro polyester • Lined with 100% polyester taffeta • Half-zip pullover style • Angled front yoke • Drawcord in hood on Adult sizes S-4XL only • Two side seam pockets • Raglan sleeves • Half elastic cuffs • Open bottom with elastic at side seams.

3510 ADULT: XS-4XL

LIST PRICE 33.90
(UPCHARGE FOR 2XL-4XL)

* Not available in 3XL-4XL.



3510



3510

3745

3746



370 | 3715 - pg. 23

WATCH OUR PRODUCT VIDEO FOR THE ROAR PULLOVER
AT WWW.AUGUSTASPORTSWEAR.COM/VIDEOS

ROAR PULLOVER

Outer shell of 100% polyester diamond tech • Lined with 100% polyester taffeta • Rib knit V-neck collar • Contrast color shoulder and side inserts with contrast piping • Set-in sleeves • Front pockets • Elastic cuffs • Open bottom with elastic drawcord adjustable through pocket.

3745 ADULT: S-4XL

LIST PRICE 37.90
(UPCHARGE FOR 2XL-4XL)

3746 YOUTH: S-L

LIST PRICE 35.90



DIAMOND TECH



3745

3705

AVAILABLE IN 16 COLORS



3720

STYLE & FUNCTION

DIAMOND TECH FABRIC IS WATER RESISTANT AND ULTRA-SOFT TO THE TOUCH



DIAMOND TECH

3720



3705 | 3715 - pg. 23

DRIVE PULLOVER

Outer shell of 100% polyester diamond tech • Lined with 100% polyester taffeta • Half-zip pullover style • Contrast color front and sleeve inserts • Set-in sleeves • Front pockets • Half-elastic cuffs • Open bottom.

3720 ADULT: XS-3XL LIST PRICE 39.90 (UPCHARGE FOR 2XL-3XL)

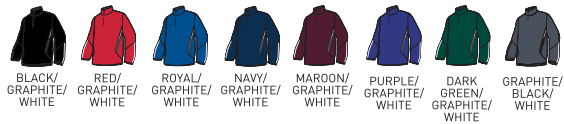

3705

COORDINATING SPORT SHIRTS & JERSEYS, PG. 39



3700

3710



PREMIER JACKET

Outer shell of 100% polyester diamond tech • Lined with 100% polyester taffeta
 • Ladies' fit on style 3710 • Front zipper • Contrast color shoulder and front inserts
 • Set-in sleeves • Front pockets • Elastic cuffs • Open bottom.

3700 ADULT: XS-3XL LIST PRICE 41.90 (UPCHARGE FOR 2XL-3XL)

3710 LADIES: XS-2XL LIST PRICE 41.90 (UPCHARGE FOR 2XL)



3705

3715



SOLID PANT

Outer shell of 100% polyester diamond tech • Lined with 100% polyester taffeta and 100% polyester mesh • Ladies' fit on style 3715 • Covered elastic waistband with inside drawcord • Side seam pockets • Zipper on outside lower leg • Single-needle hemmed bottom.

3705 ADULT: XS-3XL LIST PRICE 37.90 (UPCHARGE FOR 2XL-3XL & TALL SIZES)

TALL ADULT: LT-3XLT

3715 LADIES: XS-2XL LIST PRICE 37.90 (UPCHARGE FOR 2XL & TALL SIZES)

TALL LADIES: MT-2XLT

*Available in Tall



AVAILABLE IN TALL*



3730

DIAMOND TECH



BACK

3730 / 3732   3705|3715 - pg. 23

FURY JACKET

Outer shell of 100% polyester diamond tech • Lined with 100% polyester taffeta
 • Ladies' fit on style 3732 • Center front zipper • Contrast color sleeve and front inserts with contrast piping • Raglan sleeves • Front pockets • Half elastic cuffs • Open bottom.

3730 ADULT: XS-3XL LIST PRICE 41.90 (UPCHARGE FOR 2XL-3XL)
3732 LADIES: XS-2XL LIST PRICE 41.90 (UPCHARGE FOR 2XL)



3732
 LADIES FIT



4900

COORDINATING ADULT & LADIES SOFTSHELL JACKETS

FOR EXTREME COMFORT & WARMTH

BENEFITS:

- Smooth woven outer layer
- Brushed fleece lining for warmth
- Durable, bonded construction

4900 / 4902 

REVOLUTION JACKET

100% polyester woven fabric bonded to 100% polyester tricot fleece • Ladies' fit on style 4902 • Front zipper • Contrast color inserts on front and sleeves • Raglan sleeves • Front pockets • Adjustable tab with hook and loop on cuffs • Open bottom.

4900 ADULT: S-3XL LIST PRICE 59.90 (UPCHARGE FOR 2XL-3XL)
4902 LADIES: XS-2XL LIST PRICE 59.90 (UPCHARGE FOR 2XL)



4902
 LADIES FIT



3415



MICRO POLY WINDSHIRT/LINED

Outer shell of 100% micro polyester • Lined with 100% polyester taffeta • Rib-knit V-neck collar, cuffs and bottom band
 • Set-in sleeves • Side seam pockets.

3415 ADULT: S-4XL LIST PRICE 27.90 (UPCHARGE FOR 2XL-4XL)



WATER RESISTANT PULLOVERS

DRY, WARM AND COMFORTABLE WITH BREATHABLE LINING



BACK

**COORDINATING COACHES
SHIRTS & CREW ON PG. 43**

3495



ALL-CONFERENCE PULLOVER

Outer shell of 100% micro polyester • Body lined with 100% polyester mesh • Sleeves lined with 100% polyester taffeta
 • Half-zip pullover style • White inserts on front, sides and back
 • Set-in sleeves • Front pockets • Elastic cuffs • Open bottom.

3495 ADULT: XS-3XL LIST PRICE 37.90 (UPCHARGE FOR 2XL-3XL)





BACK



DROPPED TAIL
OPEN BOTTOM

3433



SERIES TRAINING PULLOVER

100% micro polyester with polyester closed-hole mesh inserts
 • Half-zip pullover style • Raglan sleeves • Contrast color inserts on front and back • Open bottom • Dropped tail.

3433 ADULT: XS-4XL LIST PRICE 33.90 (UPCHARGE FOR 2XL-4XL)



BACK



DROPPED TAIL
OPEN BOTTOM

3460



MICRO POLY PULLOVER JACKET

Outer shell of 100% micro polyester • Body lined with 100% polyester mesh
 • Sleeves lined with 100% polyester taffeta • Tipped rib-knit V-neck collar
 • Vented back with hook and loop closure • White piping in front and back armholes • White side panels • Raglan sleeves • Reinforced slash front pockets
 • Elastic cuffs • Open bottom • Dropped tail.

3460 ADULT: S-3XL LIST PRICE 39.90 (UPCHARGE FOR 2XL-3XL)





3100

3101



NYLON COACH'S JACKET/LINED

Outer shell of 100% nylon taffeta • Lined with 100% polyester brushed tricot • Snap front • Raglan sleeves • Reinforced slash front pockets • Elastic cuffs • Open bottom.

3100 ADULT: S-5XL*

LIST PRICE 21.90 (UPCHARGE FOR 2XL-5XL)

3101 YOUTH: XS*-L

LIST PRICE 21.80

*4XL and 5XL available in black, navy, red and royal.

*Youth XS available in black, dark green, maroon, navy, purple, red and royal.

*Available in Adult only.



CLASSIC LOOKS FOR BASEBALL



3610

3611



SATIN BASEBALL JACKET/STRIPED TRIM

Outer shell of 100% nylon satin • Lined with 100% polyester brushed tricot • Snap front • Striped rib-knit collar, cuffs and bottom band • Raglan sleeves • Reinforced slash front pockets.

3610 ADULT: S-3XL

LIST PRICE 39.80 (UPCHARGE FOR 2XL-3XL)

3611 YOUTH: S-L

LIST PRICE 38.80



3600



SATIN BASEBALL JACKET/SOLID TRIM

Outer shell of 100% nylon satin • Lined with 100% polyester brushed tricot • Snap front • Rib-knit collar, cuffs and bottom band • Raglan sleeves • Reinforced slash front pockets.

3600 ADULT: S-5XL

LIST PRICE 39.80 (UPCHARGE FOR 2XL-5XL)





3130



PULLOVER JACKET IN A POCKET

Outer shell of 100% nylon taffeta • Half-zip pullover style • Jacket folds up into zippered front pocket concealed under flap • Set-in sleeves • Elastic cuffs • Open bottom.

3130 ADULT: S-3XL LIST PRICE 23.50 (UPCHARGE FOR 2XL-3XL)



3280

3281



HOODED TAFFETA JACKET/FLEECE LINED

Outer shell of 100% nylon taffeta • Body, sleeves and hood lined with 75% polyester/13% rayon/12% cotton grey heather fleece • Front zipper with inside storm flap • Hood with drawcord and sliders (Youth has elastic in hood instead of drawcord) • Set-in sleeves • Reinforced slash front pockets with zippers • Elastic cuffs and bottom band.

3280 ADULT: S-4XL LIST PRICE 45.80 (UPCHARGE FOR 2XL-4XL)

3281 YOUTH: XS-L LIST PRICE 41.90

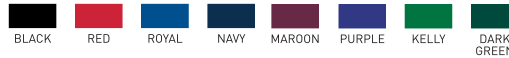

CLEAR RAIN JACKET

THESE WATER RESISTANT JACKETS KEEP TEAMS DRY & COMFORTABLE

3160

3161

CLEAR RAIN JACKET

100% PVC • Unisex fit • Front zipper with outside storm flap and snaps • Detachable hood with drawcord (on Adult sizes only) • Raglan sleeves with adjustable snap closures • Vented back with mesh air vents for breathability • Front pockets with flaps and snap closure • Open bottom.

3160 ADULT: S-2XL LIST PRICE 16.00 (UPCHARGE FOR 2XL)

3161 YOUTH: S-L LIST PRICE 15.00





3540

3541

CHILL FLEECE FULL-ZIP JACKET

100% polyester Chill Fleece • Pill-free • Front zipper • Set-in sleeves
• Front pockets • Elastic cuffs and bottom.

3540 ADULT: S-3XL

LIST PRICE 29.90 (UPCHARGE FOR 2XL-3XL)

3541 YOUTH: XS-L

LIST PRICE 29.00



3530

3531

CHILL FLEECE HALF-ZIP PULLOVER

100% polyester Chill Fleece • Pill-free • Half-zip pullover style • Set-in sleeves
• Front pockets • Elastic cuffs and bottom.

3530 ADULT: S-3XL

LIST PRICE 29.10 (UPCHARGE FOR 2XL-3XL)

3531 YOUTH: XS-L

LIST PRICE 27.90



3835

COMPETITION PULLOVER

100% polyester micro fleece • Blocks wind for extra warmth • Pill-free • Ultra soft
• Self-fabric crewneck with home plate patch • Raglan sleeves with contrast inserts
• Contrast color side inserts • Spandex binding at cuffs.

3835 ADULT: XS-3XL

LIST PRICE 32.60 (UPCHARGE FOR 2XL-3XL)



3830

MICRO FLEECE HALF-ZIP PULLOVER

100% polyester micro fleece • Blocks wind for extra warmth • Pill-free • Ultra soft
• Half-zip pullover style • Raglan sleeves with contrast inserts • Spandex binding at cuffs • Dropped tail.

3830 ADULT: XS-3XL

LIST PRICE 35.90 (UPCHARGE FOR 2XL-3XL)



NEW



5440



BACK



THUMBHOLE

SCUBA HOOD

STYLE MEETS FUNCTION IN THIS SLEEK LOOK

5440

NEW

LADIES SPRY HOODY

9 ounce 50% cotton/50% polyester smooth athletic fleece • Ladies' fit • Raglan sleeves with 2 color contrast stripes • Contrast color drawcord in scuba shaped hood on sizes M-2XL only • Contrast color three-needle coverstitching • Front pouch pocket • Rib-knit cuffs and bottom band.

5440 LADIES: XS-2XL LIST PRICE 36.50 (UPCHARGE FOR 2XL)





5445



Tickets \$3.00
Popcorn \$ 1.00
Water \$ 1.00

5445



5480|5481 - pg. 33



CIRCUIT HALF-ZIP PULLOVER

9 ounce 50% cotton/50% polyester smooth athletic fleece • Contrast color collar facing and zipper • Raglan sleeves • Contrast three-needle raglan and hem detail • Open bottom • Half elastic cuffs.

5445 ADULT: S-3XL

LIST PRICE 39.90 (UPCHARGE FOR 2XL-3XL)



WARM UP WITH SUPER SOFT ATHLETIC FLEECE

EXTREMELY SOFT COTTON FEEL

5460

5461

5460

5461



5480|5481 – pg. 33

VOLT HOODY

9 ounce 50% cotton/50% polyester smooth athletic fleece • Contrast color lined hood • Contrast color sleeve inserts • Drawcord in hood on Adult sizes only • Raglan sleeves • Double-needle coverstitched bottom band • Front pouch pocket • Rib-knit with cuffs and bottom band.

5460 ADULT: S-3XL LIST PRICE 37.50 (UPCHARGE FOR 2XL-3XL)

5461 YOUTH: S-L LIST PRICE 33.50



5450

5451



5480|5481

CIRCUIT HOODY

9 ounce 50% cotton/50% polyester smooth athletic fleece • Contrast color lined hood, front and sleeve inserts • Drawcord in hood on Adult sizes only • Raglan sleeves • Front pouch pocket • Rib-knit with cuffs and bottom band.

5450 ADULT: S-3XL LIST PRICE 36.30 (UPCHARGE FOR 2XL-3XL)

5451 YOUTH: S-L LIST PRICE 32.30



ULTRA-SOFT FLEECE

5470

5471

CUBE HOODY

9 ounce 50% cotton/50% polyester smooth athletic fleece • Lined hood • Drawcord in hood on Adult sizes only • Raglan sleeves • Double-needle coverstitched bottom band • Front pouch pocket • Rib-knit cuffs and bottom band.

5470 ADULT: S-3XL LIST PRICE 31.90 (UPCHARGE FOR 2XL-3XL)

5471 YOUTH: S-L LIST PRICE 25.00



5470

••••• SIDE SEAM POCKETS

5480

5480

5481

CIRCUIT PANT

9 ounce 50% cotton/50% polyester smooth athletic fleece • Covered elastic waistband with inside drawcord • Side seam pockets • Open bottom.

5480 ADULT: S-3XL LIST PRICE 26.90 (UPCHARGE FOR 2XL-3XL)

5481 YOUTH: S-L LIST PRICE 22.90

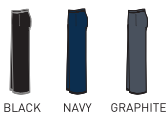



5524

5516

5523 **5524**



5515|5516 - pg. 35

ZEST HOODY

100% polyester performance wicking fleece • Wicks moisture • Contrast color self-lined hood • Drawcord in hood on Adult sizes only • Contrast color sleeve inserts and piping • Set-in sleeves with self-fabric cuffs • Front pouch pocket • Open bottom.

5523 ADULT: S-3XL LIST PRICE 39.90 (UPCHARGE FOR 2XL-3XL)

5524 YOUTH: S-L LIST PRICE 37.90

OPEN BOTTOM



- | | | | | | | | |
|------------------------------|-----------------------------|-------------------------------|-------------------------------|-------------------------------|------------------------------|--------------------------------------|----------------------------|
| | | | | | | | |
| BLACK/
RED/
WHITE | GRAPHITE/
RED/
WHITE | GRAPHITE/
BLACK/
WHITE | BLACK/
GOLD/
WHITE | ROYAL/
GOLD/
WHITE | GRAPHITE/
ROYAL/
WHITE | BLACK/
ORANGE/
WHITE | RED/
GRAPHITE/
WHITE |
| | | | | | | | |
| ROYAL/
GRAPHITE/
WHITE | NAVY/
GRAPHITE/
WHITE | ORANGE/
GRAPHITE/
WHITE | MAROON/
GRAPHITE/
WHITE | PURPLE/
GRAPHITE/
WHITE | KELLY/
GRAPHITE/
WHITE | DARK
GREEN/
GRAPHITE/
WHITE | |



BACK

5527   5515|5516

FANATIC HOODED SWEATSHIRT

100% polyester performance wicking fleece • Contrast color self-lined hood
 • Drawcord in hood on **Adult sizes S-3XL only** • Contrast color front and sleeve inserts
 • Raglan sleeves • Self-fabric cuffs • Front pouch pocket • Open bottom.

5527 ADULT: XS-3XL LIST PRICE 39.90 (UPCHARGE FOR 2XL-3XL)



5529   5515|5516

VORTEX HOODED SWEATSHIRT

100% polyester performance wicking fleece • Contrast color self-lined hood • Drawcord in hood on **Adult sizes S-3XL only** • Half-zip pullover style • Contrast color shoulder inserts • Set-in sleeves • Self-fabric cuffs • Front pouch pocket • Open bottom.

5529 ADULT: XS-3XL LIST PRICE 39.90 (UPCHARGE FOR 2XL-3XL)



SIDE SEAM POCKETS



5505 **5506** 

WICKING FLEECE HOODED SWEATSHIRT

100% polyester performance wicking fleece • Self-lined hood • Drawcord in hood on **Adult sizes only** • Set-in sleeves • Front pouch pocket • Self-fabric cuffs and bottom band.

5505 ADULT: S-4XL LIST PRICE 37.90 (UPCHARGE FOR 2XL-4XL)

5506 YOUTH: S-L LIST PRICE 37.00



5515 **5516** 

WICKING FLEECE SWEATPANT

100% polyester performance wicking fleece • Covered elastic waistband with inside drawcord • Side seam pockets • Open bottom.

5515 ADULT: S-3XL LIST PRICE 32.50 (UPCHARGE FOR 2XL-3XL)

5516 YOUTH: S-L LIST PRICE 30.30



AVAIL COLLECTION

**THIS PERFORMANCE COLLECTION
WICKS MOISTURE & HAS AN
ULTRA-SOFT FEEL**

COORDINATING WARMUPS ON PG. 19

5021

5022

NEW FABRIC



AVAIL SPORT SHIRT

100% polyester wicking pointelle mesh • 100% polyester pinhole mesh inserts
• Breathable contrast mesh inserts at chest, sleeves, and back yoke • Ladies' fit on style 5022 • Heat sealed label • Self-fabric collar • Set-in sleeves • Box-stitched placket • Three matching buttons with cross-stitching.

5021 ADULT: S-4XL

LIST PRICE 29.90 (UPCHARGE FOR 2XL-4XL)

5022 LADIES: S-2XL

LIST PRICE 29.90 (UPCHARGE FOR 2XL)

*Available in Ladies only.

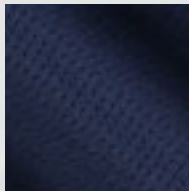

POINTELLE MESH

5021

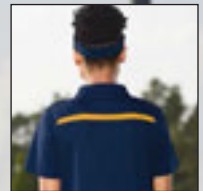

BACK

5022



**WATCH OUR PRODUCT VIDEO
FOR THE AVAIL COLLECTION AT
WWW.AUGUSTASPORTSWEAR.COM/VIDEOS**

1000

1001

**AVAIL CREW SHIRT**

92% polyester/8% spandex wicking pinhole mesh body • 100% polyester wicking smooth knit yoke and sleeves • Odor resistant • Pad print label • Self-fabric collar • Set-in sleeves • Contrast color inserts at chest, on sleeve and back yoke.

1000 ADULT: S-3XL LIST PRICE 21.90 (UPCHARGE FOR 2XL-3XL)

1001 YOUTH: S-L LIST PRICE 19.90



1002

1003

**LADIES AVAIL JERSEY**

Ladies' fit • Self-fabric V-neck collar.

1002 LADIES: S-2XL LIST PRICE 21.90 (UPCHARGE FOR 2XL)

1003 GIRLS: S-L LIST PRICE 19.90



1001



1003

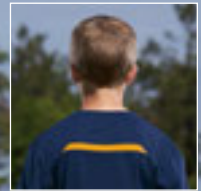

BACK

PINHOLE MESH
PERFORMANCE FABRIC



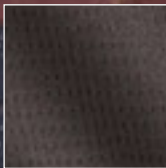

POINTELLE MESH

WATCH OUR PRODUCT VIDEO FOR THE RIVAL COLLECTION AT WWW.AUGUSTASPORTSWEAR.COM/VIDEOS

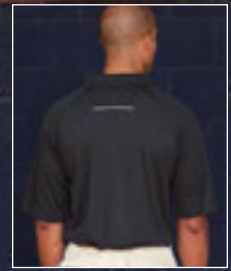

BACK

5024

5023



5023

5024

NEW FABRIC



COORDINATING WARMUPS ON PG. 15



RIVAL SPORT SHIRT

100% polyester wicking pointelle mesh • Contrast inserts at chest with contrast piping • Ladies' fit on style 5024 • Heat sealed label • Rib-knit collar • Raglan sleeves • Box-stitched placket • Three matching buttons with cross-stitching.

5023 ADULT: S-4XL LIST PRICE 29.90 (UPCHARGE FOR 2XL-4XL)

5024 LADIES: S-2XL LIST PRICE 29.90 (UPCHARGE FOR 2XL)





PINHOLE MESH INSERT



5012



5013
LADIES FIT

PREMIER COLLECTION



JACKET

COORDINATING WARMUPS ON PG. 23

5012

5013



PREMIER SPORT SHIRT

100% polyester wicking closed hole mesh • 100% polyester pinhole micromesh inserts
• Wicks moisture • Ladies' fit on style 5013 • Heat sealed label • Self-fabric collar
• Breathable contrast color pinhole mesh neck tape, top placket facing (color bodies)
shoulder and front inserts • Set-in sleeves • Box-stitched placket • Three matching buttons.

5012

ADULT: S-4XL

LIST PRICE 31.90 (UPCHARGE FOR 2XL-4XL)

5013

LADIES: S-2XL

LIST PRICE 31.90 (UPCHARGE FOR 2XL)



1050

1051



PREMIER CREW

100% polyester wicking smooth knit • 92% polyester/8% spandex pinhole mesh inserts • Odor resistant • Heat sealed label • Self-fabric collar • Set-in sleeves
• Breathable contrast color pinhole mesh shoulder and front inserts.

1050

ADULT: S-3XL

LIST PRICE 20.50 (UPCHARGE FOR 2XL-3XL)

1051

YOUTH: S-L

LIST PRICE 17.90



1055

1056



LADIES PREMIER JERSEY

Ladies' fit • Self-fabric V-neck collar • Topstitched shoulder seams.

1055

LADIES: S-2XL

LIST PRICE 20.50 (UPCHARGE FOR 2XL)

1056

GIRLS: S-L

LIST PRICE 17.90



WINNING STREAK

LEAD THE TEAM TO VICTORY

5091

5092



WINNING STREAK SPORT SHIRT

100% polyester wicking closed hole mesh • 100% polyester pinhole micromesh shoulders and side panels • Ladies' fit on style 5092 • Heat sealed label • Self-fabric collar • Breathable pinhole mesh shoulders and side panels • Contrast color piping on shoulders, front and back • Set-in sleeves • Box-stitched placket • Three matching buttons with cross-stitching.

5091 ADULT: S-4XL LIST PRICE 31.90 (UPCHARGE FOR 2XL-4XL)

5092 LADIES: S-2XL LIST PRICE 31.90 (UPCHARGE FOR 2XL)



PINHOLE MESH
SHOULDERS & SIDE PANEL



BACK



1092

1093



LADIES WINNING STREAK JERSEY

Ladies' fit • Self-fabric V-neck collar.

1092 LADIES: S-2XL LIST PRICE 21.90 (UPCHARGE FOR 2XL)

1093 GIRLS: S-L LIST PRICE 19.90



1090

1091



WINNING STREAK CREW

100% polyester wicking smooth knit • 92% polyester/8% spandex pinhole mesh back and inserts • Odor resistant • Heat sealed label • Self-fabric collar • Set-in sleeves • Contrast color piping on shoulders, front and back.

1090 ADULT: S-3XL LIST PRICE 21.90 (UPCHARGE FOR 2XL-3XL)

1091 YOUTH: S-L LIST PRICE 19.90



PINHOLE MESH

WATCH OUR PRODUCT VIDEO FOR THE WINNING STREAK COLLECTION AT WWW.AUGUSTASPORTSWEAR.COM/VIDEOS



PINHOLE MESH INSERTS & BACK

1092

1090





5055 

WICKING TEXTURED GAMEDAY SPORT SHIRT

100% polyester wicking closed hole mesh • 94% polyester/6% spandex wicking smooth knit inserts • Heat sealed label • Self-fabric collar • Contrast color shoulder and side inserts • Smooth inserts stretch for enhanced performance • Set-in sleeves • Three matching buttons.

5055 ADULT: S-4XL LIST PRICE 33.50 (UPCHARGE FOR 2XL-4XL)



1020 **1021**  

GAMEDAY CREW

100% polyester wicking smooth knit • Odor resistant • Heat sealed label • Self-fabric collar • Contrast color shoulder and side inserts • Set-in sleeves.

1020 ADULT: S-4XL LIST PRICE 25.00 (UPCHARGE FOR 2XL-4XL)

1021 YOUTH: S-L LIST PRICE 21.00



5075

BACK

5075 **5076** 

WICKING TEXTURED SIDELINE SPORT SHIRT

100% polyester wicking closed hole mesh • Ladies' fit on style 5076 • Heat sealed label • Self-fabric collar • Contrast color front and back shoulder inserts • Set-in sleeves • Three matching buttons on Adult style 5075 • Four matching buttons on Ladies' style 5076.

5075 ADULT: S-4XL LIST PRICE 31.90 (UPCHARGE FOR 2XL-4XL)

5076 LADIES: S-2XL LIST PRICE 31.90 (UPCHARGE FOR 2XL)



5076

LADIES FIT





BACK

5015



5016

LADIES FIT

ALL-CONFERENCE COLLECTION

COORDINATING JACKET ON PG. 25



JACKET

5015 5016 

ALL-CONFERENCE SPORT SHIRT

- 100% polyester wicking closed hole mesh • Wicks moisture • Ladies' fit on style 5016
- Heat sealed label • Self-fabric collar • Contrast color front and back inserts • Set-in sleeves
- Three matching buttons.

5015 ADULT: S-4XL LIST PRICE 31.90 (UPCHARGE FOR 2XL-4XL)
5016 LADIES: S-2XL LIST PRICE 31.90 (UPCHARGE FOR 2XL)



1030 1031 

ALL-CONFERENCE CREW

- 100% polyester wicking knit • Wicks moisture • Heat sealed label • Self-fabric collar • Contrast color inserts • Double-needle coverstitched collar and armholes
- Set-in sleeves.

1030 ADULT: S-3XL LIST PRICE 19.40 (UPCHARGE FOR 2XL-3XL)
1031 YOUTH: S-L LIST PRICE 17.40





5095



5097

LADIES FIT

5095

5097



WICKING MESH SPORT SHIRT

100% polyester wicking closed hole mesh • Ladies' fit on style 5097
 • Heat sealed label • Matching rib-knit collar • Set-in sleeves
 • Three matching buttons.

5095 ADULT: S-3XL

LIST PRICE 25.90 (UPCHARGE FOR 2XL-3XL)

5097 LADIES: S-3XL

LIST PRICE 25.90 (UPCHARGE FOR 2XL-3XL)



WICKING MESH

WICKS MOISTURE & KEEPS YOU DRY



5090



WICKING TEXTURED RAGLAN SLEEVE SPORT SHIRT

100% polyester wicking closed hole mesh • Heat sealed label • Self-fabric collar • Contrast color sleeve and side inserts • Raglan sleeves • Three matching buttons.

5090 ADULT: S-3XL

LIST PRICE 31.90 (UPCHARGE FOR 2XL-3XL)

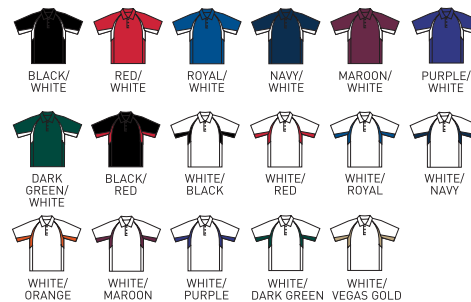

5025



PLAYOFF SPORT SHIRT

94% polyester/6% spandex knit with wicking smooth knit finish
 • 100% polyester pinhole micromesh inserts • Odor resistant • Wicks moisture • Heat sealed label • Self-fabric collar • Breathable contrast color pinhole micromesh front and back shoulder inserts • Set-in sleeves • Three matching buttons.

5025 ADULT: S-4XL LIST PRICE 35.90 (UPCHARGE FOR 2XL-4XL)



PINHOLE MICROMESH

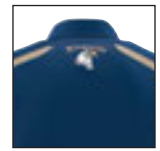

BACK



SMOOTH KNIT



5047



5048

LADIES FIT

WICKING, SNAG RESISTANT FABRIC AVAILABLE IN ADULT & LADIES' SIZES

SNAG RESISTANT FABRIC

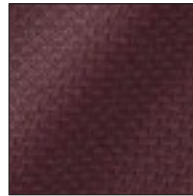

100% polyester snag resistant fabric for increased durability with moisture management to wick sweat

5047

5048



GENESIS SPORT SHIRT

100% polyester wicking snag resistant knit • Wicks moisture • Ladies' fit on style 5048 • Heat sealed label • Self-fabric collar with contrasting color neck tape • Two-color shoulder inserts • Topstitched armholes • Set-in sleeves • Box-stitched placket • Three matching buttons with cross-stitching.

5047 ADULT: S-4XL LIST PRICE 33.90 (UPCHARGE FOR 2XL-4XL)

5048 LADIES: S-2XL LIST PRICE 33.90 (UPCHARGE FOR 2XL)



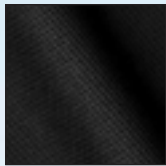

SNAG RESISTANT

5041

5042

MOTION COLLECTION

SNAG RESISTANT WICKING FABRIC FOR INCREASED DURABILITY

5041

5042



MOTION SPORT SHIRT

100% polyester wicking snag resistant knit • 100% polyester pinhole micromesh cuff
 • Wicks moisture • Ladies' fit on style 5042 • Heat sealed label • Self-fabric collar
 • Breathable contrast color pinhole mesh neck tape, piping on shoulder, and sleeve cuff
 • Topstitched armholes • Set-in sleeves • Box-stitched placket • Three matching buttons with cross-stitching.

5041

ADULT: S-4XL

LIST PRICE 33.90 (UPCHARGE FOR 2XL-4XL)

5042

LADIES: S-2XL

LIST PRICE 33.90 (UPCHARGE FOR 2XL)





5043

5046

5043

5044



MOTION CREW

100% polyester wicking smooth knit • Odor resistant • Wicks moisture
 • Heat sealed label • Self-fabric collar • Topstitched shoulder seams • Set-in sleeves • Contrast color piping on shoulder • Contrast color insert at sleeve hem.

5043 ADULT: S-3XL

LIST PRICE 20.50 (UPCHARGE FOR 2XL-3XL)

5044 YOUTH: S-L

LIST PRICE 17.90



5045

5046



LADIES MOTION JERSEY

• Ladies' fit • Self-fabric V-neck collar.

5045 LADIES: S-2XL

LIST PRICE 18.40 (UPCHARGE FOR 2XL)

5046 GIRLS: S-L

LIST PRICE 16.50



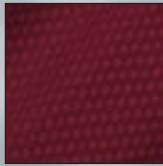

INTERLOCK
DOT-TEXTURED
FABRIC



5006

5005

WICKING INTERLOCK DOT-TEXTURED FABRIC DESIGN

5005

5006



MISSION SPORT SHIRT

100% polyester wicking textured knit • Ladies' fit on style 5006 • Heat sealed label • Self-fabric collar • Raglan sleeves • Contrast color inserts on front • Box-stitched placket • Three matching buttons with cross-stitching.

5005 ADULT: S-4XL LIST PRICE 23.90 (UPCHARGE FOR 2XL-4XL)

5006 LADIES: S-2XL LIST PRICE 23.90 (UPCHARGE FOR 2XL)





5001



5002

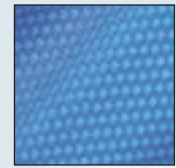

INTERLOCK
DOT-TEXTURED
FABRIC

100% POLYESTER
TEXTURED KNIT
WITH MOISTURE
MANAGEMENT
PROPERTIES



VISION SPORT SHIRT

100% polyester wicking textured knit • Wicks moisture • Ladies' fit on style 5002
• Heat sealed label • Self-fabric collar • Topstitched armholes and forward shoulder seams
• Set-in sleeves • Box-stitched placket • Three matching buttons with cross-stitching.

5001 ADULT: S-4XL LIST PRICE 21.90 (UPCHARGE FOR 2XL-4XL)
5002 LADIES: S-2XL LIST PRICE 21.90 (UPCHARGE FOR 2XL)





EVERY FAN THAT LIVES FOR THE GAME

FANWEAR



FANWEAR

AUGUSTASPORTSWEAR.COM

260

261

262

263

NEW FABRIC



VICTOR REPLICA JERSEY

100% polyester grid mock mesh • Ladies fit on style 262 • Rib-knit mitered V-neck collar • Back yoke large enough for embellishment • Set-in sleeves • Contrast color insert, piping and collar • Outside locker label • Side vents • Not to be worn with pads.

260	ADULT: S-3XL	LIST PRICE 21.00 (UPCHARGE FOR 2XL-3XL)
261	YOUTH: XS-L	LIST PRICE 19.00
262	LADIES: XS-2XL	LIST PRICE 19.00 (UPCHARGE FOR 2XL)
263	GIRLS: S-L	LIST PRICE 17.00

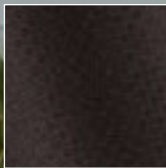

GRID MOCK MESH



BACK

260

262

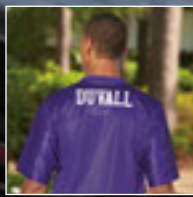

BACK



257

259

Not to be worn with pads.
For use in non-contact sports only.



BACK



Not to be worn with pads.
For use in non-contact sports only.

257

258

259

NEW TODDLER SIZES

STADIUM REPLICAJERSEY

100% polyester tricot mesh • 100% polyester dazzle fabric yoke and sleeves • Rib-knit modified V-neck collar • Front and back yoke large enough for embellishment • Set-in sleeves • Outside locker label • Not to be worn with pads.

257 ADULT: XS-3XL

LIST PRICE 19.50
(UPCHARGE FOR 2XL-3XL)

258 YOUTH: S-L

LIST PRICE 17.50

259 TODDLER: 2T/3T-4T

LIST PRICE 15.00



TODDLER SIZES

THE SMALLEST FANS CAN CHEER IN STYLE, TOO

250

251

LADIES JUNIOR FIT REPLICAFOOTBALL TEE

100% polyester tricot mesh • 100% polyester dazzle fabric yoke and sleeves • Junior fit • Rib-knit modified V-neck collar • Front and back yoke large enough for embellishment • Set-in sleeves • Outside locker label • Side vents • Not to be worn with pads.

250 LADIES JUNIOR FIT: S-2XL

LIST PRICE 15.90
(UPCHARGE FOR 2XL)

251 GIRLS: S-L

LIST PRICE 13.90



253

254

PEP RALLY REPLICA JERSEY

100% polyester tricot mesh • 100% polyester dazzle fabric yoke and sleeves • Rib-knit modified V-neck collar • Front and back yoke large enough for embellishment • Set-in sleeves with contrast color inserts • Outside locker label • Not to be worn with pads.

253 ADULT: S-3XL LIST PRICE 19.90 (UPCHARGE FOR 2XL-3XL)

254 YOUTH: S-L LIST PRICE 17.90



Not to be worn with pads. For use in non-contact sports only.

PEP RALLY JERSEYS

CHEER HARD. SHOW YOUR TEAM SPIRIT

252

LADIES JUNIOR FIT PEP RALLY REPLICA TEE

100% polyester tricot mesh • 100% polyester dazzle fabric yoke and sleeves • Junior fit • Rib-knit modified V-neck collar • Front and back yoke large enough for embellishment • Set-in sleeves with contrasting color insert • Outside locker label • Side vents • Not to be worn with pads.

252 LADIES JUNIOR FIT: XS-2XL LIST PRICE 17.00 (UPCHARGE FOR 2XL)



Not to be worn with pads. For use in non-contact sports only.



JUNIOR FIT RUSH TEE

BENEFITS:
Soft feel
Shape retention
Lasting fit

1272

LADIES JUNIOR FIT RUSH TEE

100% ringspun combed cotton • Junior fit • Heat sealed label • Rib-knit crew neck • Set in sleeves with two color inserts • Front and back yoke • Soft hand.

1272 LADIES JUNIOR FIT: S-2XL LIST PRICE 17.90 (UPCHARGE FOR 2XL)



1258

1259



LADIES JUNIOR FIT COTTON/SPANDEX LEGACY TEE

White is 95% ringspun combed cotton/5% spandex jersey • Colors are 100% ringspun combed cotton • Junior fit • Heat sealed label • Contrast rib-knit crew neck and raglan sleeves • White sleeve inserts with contrast stripe • Soft hand.

1258 LADIES JUNIOR FIT: S-2XL LIST PRICE 19.30 (UPCHARGE FOR 2XL)

1259 GIRLS: S-L LIST PRICE 17.30



1275

1276



LADIES JUNIOR FIT COTTON/SPANDEX CAMP TEE

95% ringspun combed cotton/5% spandex jersey • Junior fit • Heat sealed label • Contrast rib-knit crew neck • Set-in sleeves with two contrast color sleeve stripes • Soft hand.

1275 LADIES JUNIOR FIT: S-2XL LIST PRICE 15.90 (UPCHARGE FOR 2XL)

1276 GIRLS: S-L LIST PRICE 13.30





360

360

AVAILABLE IN 28 COLORS

360

361

NEW ADULT SIZES

SLEEVE STRIPE JERSEY

50% polyester/50% cotton jersey knit • Contrast color rib-knit V-neck collar • Contrast color sleeve stripes • Set-in sleeves.

360 ADULT: S-3XL

LIST PRICE 13.00 (UPCHARGE FOR 2XL-3XL)

361 YOUTH: S-L

LIST PRICE 10.70

* Available in 3XL



676

OLD SCHOOL FOOTBALL JERSEY

6 ounce 50% polyester/50% cotton jersey knit • Rib-knit collar • Front and back yoke • Contrast color accent stripes • Set-in sleeves.

676

ADULT: S-3XL LIST PRICE 19.80 (UPCHARGE FOR 2XL-3XL)



372

373

LONG SLEEVE STRIPE JERSEY

50% polyester/50% cotton jersey knit • Contrast color rib-knit V-neck collar • Two contrast color sleeve stripes • Set-in sleeves with rib-knit cuffs • Double-needle hemmed bottom.

372 ADULT: S-2XL

LIST PRICE 17.00 (UPCHARGE FOR 2XL)

373 YOUTH: S-L

LIST PRICE 15.00





NEW

1263



SHIRT TAIL HEMLINE

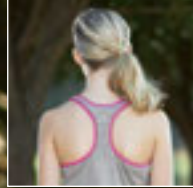

RACERBACK

1265

PG. 92

1263

LOOSE FIT

NEW

LADIES RAVE HENLEY

100% ringspun combed cotton • Ladies fit • Pad print label • Contrast rib-knit modified henley neck • Contrast color, three quarter raglan sleeves • Shirrtail hemline • Soft hand.

1263 LADIES: XS-2XL LIST PRICE 15.90 (UPCHARGE FOR 2XL)



RINGSPUN COMBED COTTON

EMBELLISHES BETTER AND WEARS MORE COMFORTABLY

1262

LOOSE FIT

LADIES SPLASH JERSEY

100% ringspun combed cotton • 92% polyester/8% spandex wicking pinhole mesh binding • Junior fit • Heat sealed label • Contrast color pinhole mesh binding at neck and armholes • Racerback styling • Set-on band that overlaps at side seams • Curved bottom.

1262 LADIES: XS-2XL LIST PRICE 13.00 (UPCHARGE FOR 2XL)





EVERY FAST BREAK THAT ENDS IN TWO

BASKETBALL



BASKETBALL

AUGUSTASPORTSWEAR.COM

NEW COORDINATING LADIES/GIRLS

1722/1723

LADIES FAST BREAK RACERBACK JERSEY
(See page 73.)

NEW

1724/1725

FAST BREAK GAME SHORT



CONFORMS
TO NFHS
REGULATIONS

ULTRA GEO PRINT



ULTRA GEO COLLECTION

FAST BREAK COLLECTION FOR ADULT, LADIES, YOUTH & GIRLS

NEW

1795/1796

ELEVATE
WICKING
T-SHIRT
(See page 87.)



NEW

1726/1727

FAST BREAK LONG
SLEEVE JERSEY
(See page 69.)



NEW

1792/1793

LADIES ELEVATE
WICKING T-SHIRT
(See page 87.)

NEW ULTRA GEO PRINT

1720

1721



FAST BREAK GAME JERSEY

100% polyester wicking knit • 100% polyester printed wicking knit side panel
 • Pad print label • Self-fabric V-neck collar • Contrast color printed side panels
 • Conforms to NFHS regulations.

1720 ADULT: S-2XL LIST PRICE 15.90 (UPCHARGE FOR 2XL)

1721 YOUTH: XS-L LIST PRICE 13.90



BLACK/
GRAPHITE
BLACK
PRINT

WHITE/
GRAPHITE
BLACK
PRINT

RED/
GRAPHITE
BLACK
PRINT

ROYAL/
GRAPHITE
BLACK
PRINT

NAVY/
GRAPHITE
BLACK
PRINT

GRAPHITE/
GRAPHITE
BLACK
PRINT



1720/1721

FAST BREAK GAME JERSEY



1724/1725

FAST BREAK GAME SHORT

1724

1725



PRO CUT



FAST BREAK GAME SHORT

100% polyester wicking knit • 100% polyester printed wicking knit side panel
 • Pad print label • Contrast color printed side panels • Full-cut • Covered elastic waistband with inside drawcord • 9-inch inseam • Youth inseam graded.

1724 ADULT: S-2XL LIST PRICE 15.90 (UPCHARGE FOR 2XL)

1725 YOUTH: XS-L LIST PRICE 14.50



1720

1724

9-INCH
(YOUTH
INSEAM
GRADED)
PRO CUT

CONFORMS
TO NFHS
REGULATIONS

WATCH OUR PRODUCT VIDEO FOR THE WINNING STREAK COLLECTION AT WWW.AUGUSTASPORTSWEAR.COM/VIDEOS



1180

CONFORMS TO NFHS REGULATIONS

1185

PINHOLE MESH INSERT



9-INCH (YOUTH INSEAM GRADED) PRO CUT

COORDINATING LADIES/GIRLS, STYLE 1182|1183 PG. 72

1180

1181



WINNING STREAK GAME JERSEY

100% polyester wicking knit • 92% polyester/8% spandex pinhole mesh side inserts • Heat sealed label • Self-fabric mitered V-neck collar • Contrast color stripes on sides • Conforms to NFHS regulations.

1180 ADULT: S-3XL

LIST PRICE 19.00 (UPCHARGE FOR 2XL-3XL)

1181 YOUTH: XS-L

LIST PRICE 17.00



1185

1186



PRO CUT

WINNING STREAK GAME SHORT

100% polyester wicking knit • 92% polyester/8% spandex pinhole mesh inserts • Full-cut • Covered elastic waistband with inside drawcord • Contrast color stripes on sides • 9-inch inseam • Youth inseam graded • Conforms to NFHS regulations.

1185 ADULT: S-3XL

LIST PRICE 19.90 (UPCHARGE FOR 2XL-3XL)

1186 YOUTH: XS-L

LIST PRICE 17.90

COORDINATING LONG SLEEVE JERSEY STYLE 1085|1086 PG. 68



CONFORMS TO NFHS REGULATIONS



9-INCH (YOUTH INSEAM GRADED) PRO CUT

1040 1041



TRIPLE-DOUBLE GAME JERSEY

100% polyester wicking knit with 100% polyester wicking Duo Knit inserts • Wicks moisture • Heat sealed label • Rib-knit collar • Contrast color side inserts • Conforms to NFHS regulations.

1040 ADULT: S-3XL LIST PRICE 19.90 (UPCHARGE FOR 2XL-3XL)
 1041 YOUTH: S-L LIST PRICE 17.90



1045 1046



TRIPLE-DOUBLE GAME SHORT

100% polyester wicking knit with 100% polyester wicking Duo Knit inserts • Wicks moisture • Full-cut • Covered elastic waistband with inside drawcord • Contrast color side inserts • 9-inch inseam • Youth inseam graded.

1045 ADULT: S-3XL LIST PRICE 21.90 (UPCHARGE FOR 2XL-3XL)
 1046 YOUTH: S-L LIST PRICE 19.90

CONFORMS TO NFHS REGULATIONS



9-INCH (YOUTH INSEAM GRADED) PRO CUT

722 724



WICKING DUO KNIT GAME JERSEY

100% polyester wicking Duo Knit • Heat sealed label • Rib-knit collar with contrast color insert • Contrast color side panels with contrast insert • Conforms to NFHS regulations.

722 ADULT: S-3XL LIST PRICE 23.50 (UPCHARGE FOR 2XL-3XL)
 724 YOUTH: M-L LIST PRICE 21.40



757 758



WICKING DUO KNIT GAME SHORT

100% polyester wicking Duo Knit • Full-cut • Covered elastic waistband with inside drawcord • Contrast color side inserts • 9-inch inseam • Youth inseam graded.

757 ADULT: S-3XL LIST PRICE 24.50 (UPCHARGE FOR 2XL-3XL)
 758 YOUTH: M-L LIST PRICE 22.80

CONFORMS TO NFHS REGULATIONS



9-INCH (YOUTH INSEAM GRADED) PRO CUT

1060 1061



BASELINE JERSEY

100% polyester wicking smooth knit • Odor resistant • Heat sealed label • Self-fabric collar • Conforms to NFHS regulations.

1060 ADULT: S-3XL LIST PRICE 17.70 (UPCHARGE FOR 2XL-3XL)
 1061 YOUTH: S-L LIST PRICE 15.60



1065 1066



BASELINE SHORT

100% polyester wicking smooth knit • Odor resistant • Full-cut • Heat sealed label • Covered elastic waistband with inside drawcord • 9-inch inseam • Youth inseam graded.

1065 ADULT: S-3XL LIST PRICE 15.90 (UPCHARGE FOR 2XL-3XL)
 1066 YOUTH: S-L LIST PRICE 13.90



FULLY REVERSIBLE



CONFORMS TO NFHS REGULATIONS

9-INCH (YOUTH INSEAM GRADED) PRO CUT

1170 1171



SLAM DUNK JERSEY

Color side is 100% polyester wicking knit • White side is 100% polyester tricot mesh • Fully reversible • Self-fabric mitered V-neck collar • Contrast color piping in shoulder seam • Each layer has contrast color side inserts • Each layer hemmed separately for embellishment • Outside locker label • Conforms to NFHS regulations.

1170 ADULT: S-3XL

LIST PRICE 25.00 (UPCHARGE FOR 2XL-3XL)

1171 YOUTH: S-L

LIST PRICE 23.00



1175 1176



PRO CUT

SLAM DUNK SHORT

Color side is 100% polyester wicking knit • White side is 100% polyester tricot mesh • Fully reversible • Full-cut • Covered elastic waistband with inside drawcord • Each layer has contrast color side inserts • Each layer hemmed separately for embellishment • 9-inch inseam • Youth inseam graded.

1175 ADULT: S-3XL

LIST PRICE 25.00 (UPCHARGE FOR 2XL-3XL)

1176 YOUTH: S-L

LIST PRICE 23.00



FULLY REVERSIBLE



CONFORMS TO NFHS REGULATIONS

9-INCH (YOUTH INSEAM GRADED) PRO CUT

685 686



COORDINATING LADIES REVERSIBLE JERSEY, STYLE 687 PG. 74

REVERSIBLE WICKING GAME JERSEY

Color side is 100% polyester wicking knit • White side is 100% polyester wicking tricot • Fully reversible • Self-fabric V-neck collar • Each layer has two contrast color V-shaped side panels • Each layer hemmed separately for embellishment • Outside locker label • Conforms to NFHS regulations.

685 ADULT: S-3XL

LIST PRICE 32.40 (UPCHARGE FOR 2XL-3XL)

686 YOUTH: S-L

LIST PRICE 31.00



691 692



PRO CUT

REVERSIBLE WICKING GAME SHORT

Color side is 100% polyester wicking knit • White side is 100% polyester wicking tricot • Fully reversible • Full-cut • Covered elastic waistband with inside drawcord • Each layer has two contrast color V-shaped side panels • 9-inch inseam • Youth inseam graded.

691 ADULT: S-3XL

LIST PRICE 34.50 (UPCHARGE FOR 2XL-3XL)

692 YOUTH: S-L

LIST PRICE 33.20



FULLY REVERSIBLE JERSEY



9-INCH (YOUTH INSEAM GRADED) PRO CUT

755 756

REVERSIBLE DAZZLE JERSEY

Two layers of 100% polyester dazzle fabric • Fully reversible • Rib-knit V-neck collar • Each layer has contrast color side panel with stripe • Each layer finished separately for embellishment • Outside locker label.

755 ADULT: S-3XL

LIST PRICE 26.40 (UPCHARGE FOR 2XL-3XL)

756 YOUTH: S-L

LIST PRICE 23.60



923 924

PRO CUT

STRIPED DAZZLE SHORT

100% polyester dazzle fabric • Full-cut • Covered elastic waistband with inside drawcord • Contrast color side inserts and contrast accent stripes • 9-inch inseam • Youth inseam graded.

923 ADULT: S-3XL

LIST PRICE 16.70 (UPCHARGE FOR 2XL-3XL)

924 YOUTH: S-L

LIST PRICE 15.20

REVERSIBLE TANK

MOISTURE MANAGEMENT MEETS DUAL FUNCTIONALITY

148 149



REVERSIBLE WICKING TANK

Two layers of 100% polyester wicking knit • Fully reversible • Bottom hem finished separately for embellishment • Outside locker label.

148 ADULT: S-3XL

LIST PRICE 12.50 (UPCHARGE FOR 2XL-3XL)

149 YOUTH: S-L

LIST PRICE 11.50



148

148



FULLY REVERSIBLE JERSEY

AVAILABLE IN 15 COLORS

COORDINATING LADIES, STYLE 146 PG. 75



197 198

TRICOT MESH REVERSIBLE TANK

Two layers of 100% polyester tricot mesh • Fully reversible • Bottom hem finished separately for embellishment • Outside locker label.

197 ADULT: S-3XL LIST PRICE 14.50 (UPCHARGE FOR 2XL-3XL)
198 YOUTH: S-L LIST PRICE 13.40



AVAILABLE IN 18 COLORS



136 137

REVERSIBLE MINI MESH LEAGUE TANK

Two layers of 100% polyester mini mesh • Fully reversible • Bottom hem finished separately for embellishment • Outside locker label.

136 ADULT: S-3XL LIST PRICE 16.00 (UPCHARGE FOR 2XL-3XL)
137 YOUTH: XS-L LIST PRICE 13.80



133 134

MINI MESH SINGLET

One layer of 100% polyester mini mesh.

133 ADULT: S-3XL LIST PRICE 9.50 (UPCHARGE FOR 2XL-3XL)
134 YOUTH: S-L LIST PRICE 8.20



AVAILABLE IN 17 COLORS

**COORDINATING LADIES/GIRLS,
STYLE 1705|1706 PG. 75**

703

704

CALL FOR PRICING



VALUE PRICE

TRAINING TANK

100% polyester wicking knit • Heat sealed label
• Self-fabric binding at neck and armholes.

703 ADULT: S-3XL

704 YOUTH: S-L



783



WICKING SHOOTER SHIRT

100% polyester wicking knit • Heat sealed label
• Self-fabric collar.

783 ADULT: S-3XL

LIST PRICE 11.10
(UPCHARGE FOR 2XL-3XL)



180

181

POLY/COTTON ATHLETIC TANK

50% polyester/50% cotton jersey knit • Self-fabric binding at neck and armholes.

180 ADULT: S-3XL

LIST PRICE 9.80
(UPCHARGE FOR 2XL-3XL)

181 YOUTH: S-L

LIST PRICE 7.10



203

204

SHOOTER SHIRT

50% polyester/50% cotton jersey knit • Rib-knit collar.

203 ADULT: S-3XL

LIST PRICE 9.00
(UPCHARGE FOR 2XL-3XL)

204 YOUTH: S-L

LIST PRICE 7.40

*Available in 3XL.



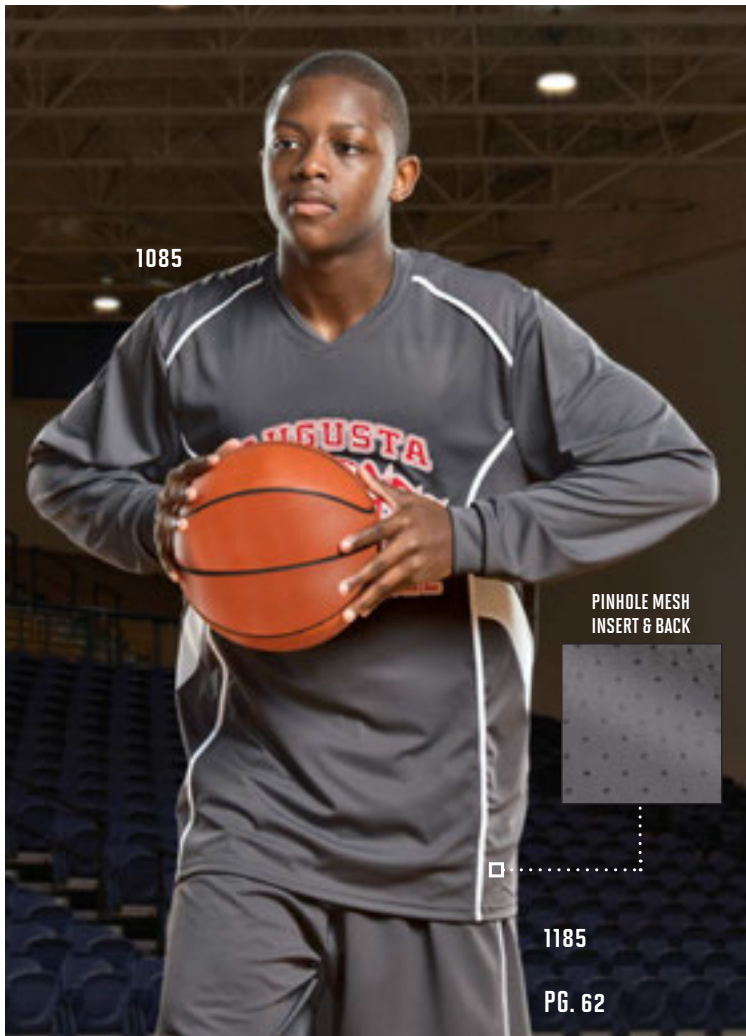

1085

PINHOLE MESH
INSERT & BACK

1185

PG. 62

WATCH OUR PRODUCT VIDEO FOR
THE WINNING STREAK COLLECTION AT
WWW.AUGUSTASPORTSWEAR.COM/VIDEOS



PINHOLE MESH BACK

COORDINATING UNIFORM ON PG. 62

1085

1086



WINNING STREAK LONG SLEEVE JERSEY

100% polyester wicking knit • 92% polyester/8% spandex pinhole mesh back and inserts • Heat sealed label • Self-fabric collar • Set-in sleeves with self-fabric cuffs • Contrast color piping on shoulder and front • Contrast color inserts on front.

1085 ADULT: S-3XL

LIST PRICE 29.00 (UPCHARGE FOR 2XL-3XL)

1086 YOUTH: S-L

LIST PRICE 27.00



PERFORMANCE FABRIC



**WICKS AWAY MOISTURE TO KEEP
PLAYERS DRY & COMFORTABLE**

4600

4601



WICKING LONG SLEEVE WARMUP SHIRT

100% polyester wicking mesh • Heat sealed label • Tipped rib-knit lap-over collar • Contrast color accent piping on front shoulder • Contrast color sleeve and side inserts • Set-in sleeves • Self-fabric cuffs.

4600 ADULT: XS-3XL

LIST PRICE 29.40 (UPCHARGE FOR 2XL-3XL)

4601 YOUTH: S-L

LIST PRICE 27.30





NEW ULTRA GEO PRINT

COORDINATING PRINTED STYLES PG. 60-61

1726

1726

1727



FAST BREAK LONG SLEEVE JERSEY

100% polyester wicking knit with printed sleeves and collar • Pad print label
• Self-fabric collar • Raglan sleeves with self-fabric cuffs.

1726 ADULT: S-3XL

LIST PRICE 23.00 (UPCHARGE FOR 2XL-3XL)

1727 YOUTH: S-L

LIST PRICE 21.00



GRAPHITE/
GRAPHITE/
BLACK
PRINT



GRAPHITE/
RED
BLACK
PRINT

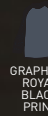

GRAPHITE/
ROYAL
BLACK
PRINT



GRAPHITE/
BLACK
WHITE
PRINT



GRAPHITE/
NAVY
WHITE
PRINT



9-INCH
(YOUTH
INSEAM
GRADED)
PRO CUT



802

809



LONGER LENGTH WICKING MESH ATHLETIC SHORT

100% polyester wicking mesh • Full-cut • Covered elastic waistband with inside drawcord
• 9-inch inseam • Youth inseam graded.

802 ADULT: S-4XL

LIST PRICE 13.60 (UPCHARGE FOR 2XL-4XL)

809 YOUTH: S-L

LIST PRICE 11.70



7-INCH
(YOUTH
INSEAM
GRADED)
PRO CUT



805

806



WICKING MESH ATHLETIC SHORT

100% polyester wicking mesh • Full-cut • Covered elastic waistband with inside drawcord
• 7-inch inseam • Youth inseam graded.

805 ADULT: S-3XL

LIST PRICE 11.90 (UPCHARGE FOR 2XL-3XL)

806 YOUTH: S-L

LIST PRICE 11.40



9-INCH
(YOUTH
INSEAM
GRADED)



738

739

LONGER LENGTH MINI MESH LEAGUE SHORT

Two layers of 100% polyester mini mesh • Elastic waistband with inside drawcord • 9-inch inseam
• Youth inseam graded.

738 ADULT: S-3XL

LIST PRICE 13.50 (UPCHARGE FOR 2XL-3XL)

739 YOUTH: S-L

LIST PRICE 12.20



7-INCH
(YOUTH
INSEAM
GRADED)



733

734

MINI MESH LEAGUE SHORT

Two layers of 100% polyester mini mesh • Elastic waistband with inside drawcord • 7-inch inseam
• Youth inseam graded.

733 ADULT: S-3XL

LIST PRICE 13.00 (UPCHARGE FOR 2XL-3XL)

734 YOUTH: XS-L

LIST PRICE 12.20



9-INCH
(YOUTH
INSEAM
GRADED)



926

927

LONG DAZZLE SHORT

100% polyester dazzle fabric • Covered elastic waistband with inside drawcord • 9-inch inseam
• Youth inseam graded.

926 ADULT: S-4XL

LIST PRICE 14.00 (UPCHARGE FOR 2XL-4XL)

927 YOUTH: S-L

LIST PRICE 12.80



7-INCH
(YOUTH
INSEAM
GRADED)



920 921

DAZZLE SHORT

100% polyester dazzle fabric • Covered elastic waistband with inside drawcord
• 7-inch inseam • Youth inseam graded.

920 ADULT: S-3XL LIST PRICE 12.60 (UPCHARGE FOR 2XL-3XL)
921 YOUTH: S-L LIST PRICE 11.80

* Light Pink not available in 3XL



11-INCH
PRO CUT



865 PRO CUT

EXTRA LONG TRICOT MESH SHORT

Two layers of 100% polyester tricot mesh • Full-cut • Covered elastic waistband with inside drawcord • 11-inch inseam.

865 ADULT: S-3XL LIST PRICE 18.60 (UPCHARGE FOR 2XL-3XL)



9-INCH
(YOUTH
INSEAM
GRADED)
PRO CUT



848 849 PRO CUT

LONG TRICOT MESH SHORT/TRICOT LINED

Outer layer of 100% polyester tricot mesh • Inner layer of 100% polyester tricot lining • Full-cut • Elastic waistband with inside drawcord • 9-inch inseam • Youth inseam graded.

848 ADULT: S-5XL LIST PRICE 13.00 (UPCHARGE FOR 2XL-5XL)
849 YOUTH: S-L LIST PRICE 11.90



7-INCH
(YOUTH
INSEAM
GRADED)



842 843

TRICOT MESH SHORT/TRICOT LINED

Outer layer of 100% polyester tricot mesh • Inner layer of 100% polyester tricot lining • Elastic waistband with inside drawcord • 7-inch inseam • Youth inseam graded.

842 ADULT: S-5XL LIST PRICE 11.00 (UPCHARGE FOR 2XL-5XL)
843 YOUTH: S-L LIST PRICE 9.90





RACERBACK

1182

CONFORMS TO NFHS REGULATIONS

PINHOLE MESH INSERT



1185

9-INCH (YOUTH INSEAM GRADED) PRO CUT

WATCH OUR PRODUCT VIDEO FOR THE WINNING STREAK COLLECTION AT WWW.AUGUSTASPORTSWEAR.COM/VIDEOS

COORDINATING ADULT/YOUTH, STYLE 1180|1181 PG. 62

1182 1183 

LADIES WINNING STREAK RACERBACK JERSEY

100% polyester wicking knit • 92% polyester/8% spandex pinhole mesh side inserts • Ladies' fit • Heat sealed label • Self-fabric mitered V-neck collar • Contrast color stripes on sides • Racerback styling • Conforms to NFHS regulations.

- 1182 LADIES: S-2XL LIST PRICE 17.00 (UPCHARGE FOR 2XL)
- 1183 GIRLS: S-L LIST PRICE 15.00



1185 1186  

WINNING STREAK GAME SHORT

100% polyester wicking knit • 92% polyester/8% spandex pinhole mesh inserts • Full-cut • Covered elastic waistband with inside drawcord • Contrast color stripes on sides • 9-inch inseam • Youth inseam graded • Conforms to NFHS regulations.

- 1185 ADULT: S-3XL LIST PRICE 19.90 (UPCHARGE FOR 2XL-3XL)
- 1186 YOUTH: XS-L LIST PRICE 17.90

LADIES' JERSEYS

RACERBACK STYLING FOR THE FEMININE PHYSIQUE

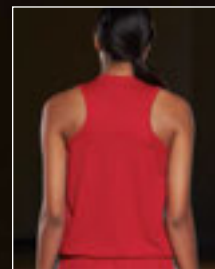

RACERBACK

1722

CONFORMS TO NFHS REGULATIONS

COORDINATING PRINTED STYLES PG. 60-61

1722

1723



LADIES FAST BREAK RACERBACK JERSEY

100% polyester wicking knit • 100% polyester printed wicking knit side panel • Ladies' fit • Pad print label • Self-fabric mitered V-neck collar • Contrast color printed side panels • Racerback styling • Conforms to NFHS regulations.

1722 LADIES: S-2XL LIST PRICE 15.90 (UPCHARGE FOR 2XL)

1723 GIRLS: S-L LIST PRICE 13.90

1724

9-INCH (YOUTH INSEAM GRADED) PRO CUT



BLACK/ GRAPHITE BLACK PRINT

WHITE/ GRAPHITE BLACK PRINT

RED/ GRAPHITE BLACK PRINT

ROYAL/ GRAPHITE BLACK PRINT

NAVY/ GRAPHITE BLACK PRINT

GRAPHITE/ GRAPHITE BLACK PRINT

1724

1725



PRO CUT



FAST BREAK GAME SHORT

100% polyester wicking knit • 100% polyester printed wicking knit side panel • Pad print label • Contrast color printed side panels • Full-cut • Covered elastic waistband with inside drawcord • 9-inch inseam • Youth inseam graded.

1724 ADULT: S-2XL LIST PRICE 15.90 (UPCHARGE FOR 2XL)

1725 YOUTH: XS-L LIST PRICE 14.50

WICKING UNIFORMS



732
7-INCH

854 855 

LADIES WICKING MESH ENDURANCE JERSEY

100% polyester wicking mesh • Ladies' fit • Heat sealed label • Contrast color self-fabric neck • Contrast color shoulder and side inserts.

854 LADIES: S-2XL LIST PRICE 22.90 (UPCHARGE FOR 2XL)
855 GIRLS: S-L LIST PRICE 20.80



7-INCH

527 528 

LADIES WICKING MESH POWERHOUSE JERSEY

100% polyester wicking mesh • Ladies' fit • Heat sealed label • Two-color self-fabric V-neck collar • Contrast color side panels.

527 LADIES: S-2XL LIST PRICE 17.90 (UPCHARGE FOR 2XL)
528 GIRLS: S-L LIST PRICE 15.90



732 

LADIES WICKING MESH GAME SHORT

100% polyester wicking mesh • Ladies' fit • Covered elastic waistband with inside drawcord • Contrast color side panels • 7-inch inseam.

732 LADIES: S-2XL LIST PRICE 16.40 (UPCHARGE FOR 2XL)

CONFORMS
TO NFHS
REGULATIONS



FULLY
REVERSIBLE



9-INCH
(YOUTH
INSEAM
GRADED)
PRO CUT

687  COORDINATING ADULT/YOUTH, STYLE 685|686 PG. 64

LADIES REVERSIBLE WICKING GAME JERSEY

Color side is 100% polyester wicking knit • White side is 100% polyester wicking tricot • Ladies' fit • Fully reversible • Self-fabric V-neck collar • Each layer has two contrast color V-shaped side panels • Each layer hemmed separately for embellishment • Outside locker label • Conforms to NFHS regulations.

687 LADIES: S-2XL LIST PRICE 32.40 (UPCHARGE FOR 2XL)



691 692  PRO CUT

REVERSIBLE WICKING GAME SHORT

Color side is 100% polyester wicking knit • White side is 100% polyester wicking tricot • Fully reversible • Full-cut • Covered elastic waistband with inside drawcord • Each layer has two contrast color V-shaped side panels • 9-inch inseam • Youth inseam graded.

691 ADULT: S-3XL LIST PRICE 34.50 (UPCHARGE FOR 2XL-3XL)
692 YOUTH: S-L LIST PRICE 33.20

AVAILABLE IN 18 COLORS



VALUE PRICE

**COORDINATING ADULT/YOUTH,
STYLE 703|704 PG. 67**

1705

1706

CALL FOR PRICING



LADIES TRAINING TANK

100% polyester wicking knit • Ladies' fit • Heat sealed label • Self-fabric binding at neck and armholes.

1705 LADIES: XS-2XL

1706 GIRLS: S-L



**COORDINATING
ADULT/YOUTH,
STYLE 197|198 PG. 66**



146

LADIES TRICOT MESH REVERSIBLE TANK

Two layers of 100% polyester tricot mesh • Ladies' fit • Fully reversible
• Bottom hem finished separately for embellishment • Outside locker label.

146 LADIES: S-2XL LIST PRICE 15.90 (UPCHARGE FOR 2XL)



138

135

LADIES REVERSIBLE MINI MESH LEAGUE TANK

Two layers of 100% polyester mini mesh • Ladies' fit • Fully reversible
• Bottom hem finished separately for embellishment • Outside locker label.

138 LADIES: S-2XL LIST PRICE 16.00 (UPCHARGE FOR 2XL)

135 GIRLS: S-L LIST PRICE 14.00



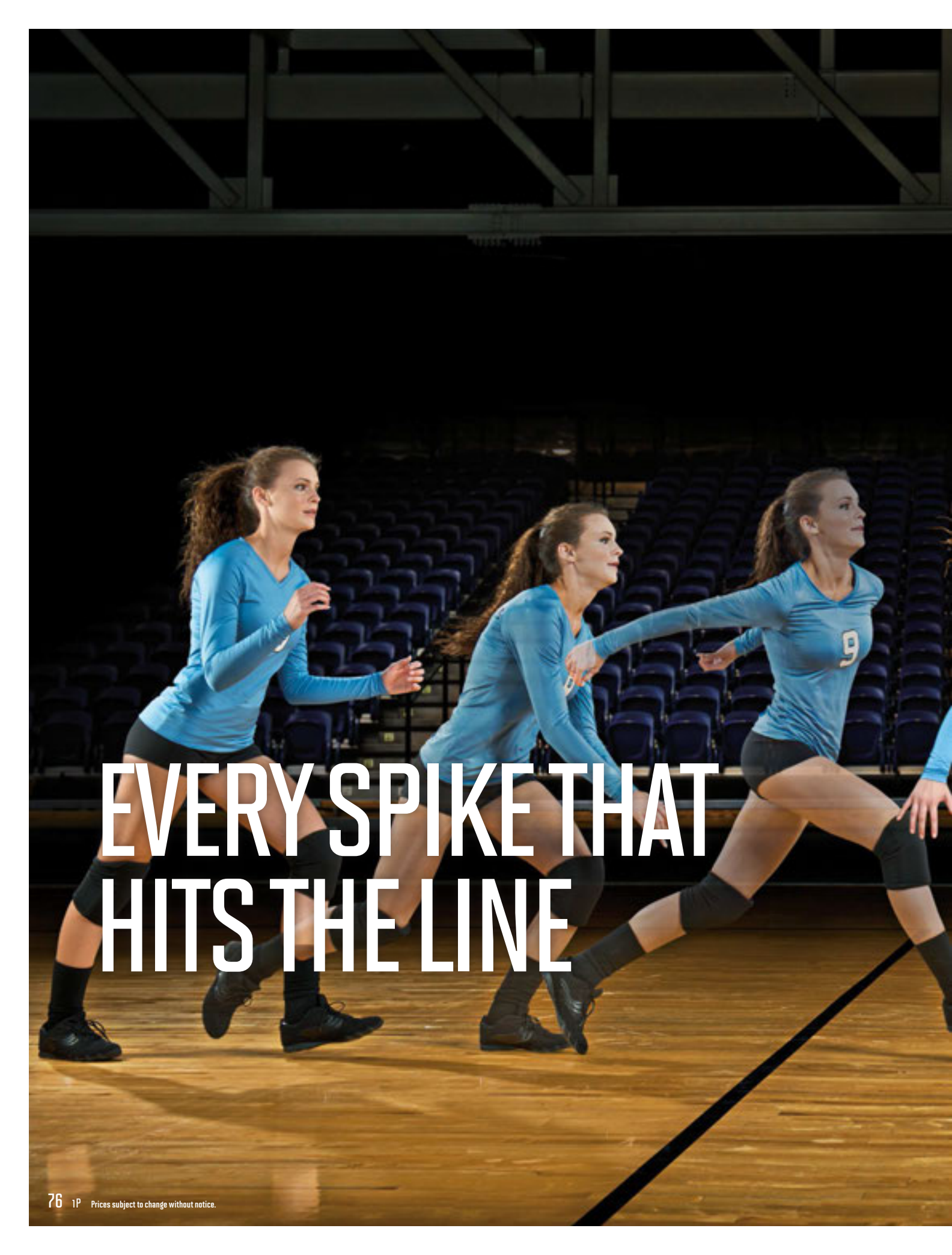

EVERY SPIKE THAT HITS THE LINE

VOLLEYBALL

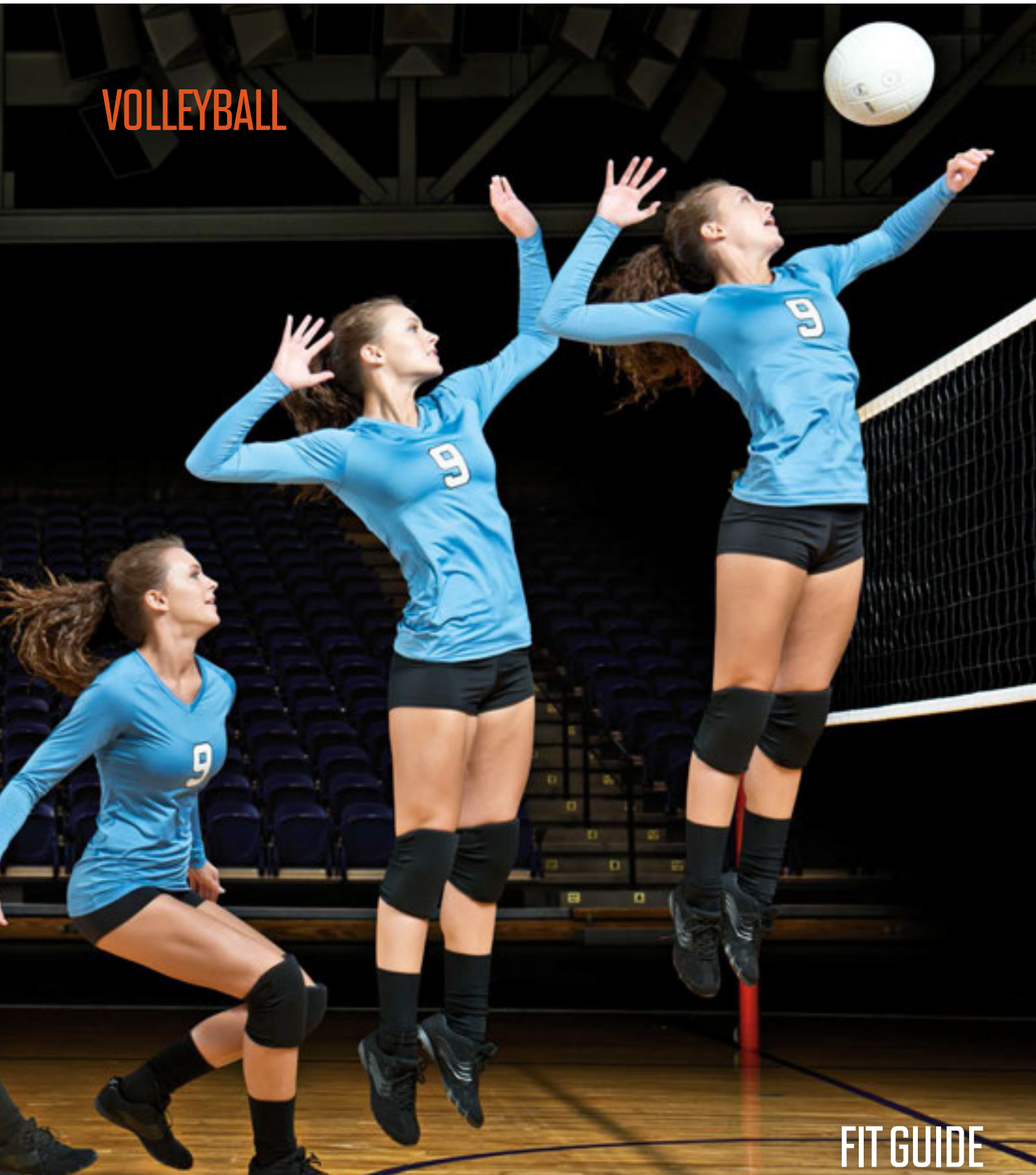

FIT GUIDE



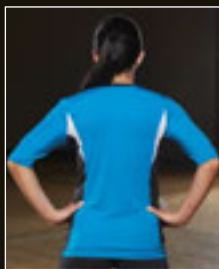

BACK

1332



1335

4-INCH

NEW COLORS

COURT SERIES

PG. 78-83

HALF SLEEVE STYLING

1332



LADIES TORNADO HALF SLEEVE JERSEY

92% polyester/8% spandex wicking pinhole mesh • Ladies' fit • Heat sealed label • Contrasting self-fabric V-neck collar • Half sleeve • Set-in sleeves • Contrasting two color side inserts • 27-inch graded body length.

1332 LADIES: XS-2XL LIST PRICE 23.90 (UPCHARGE FOR 2XL)

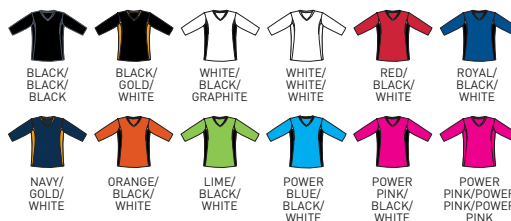

1335

1336



LADIES STRIDE SHORT

90% polyester/10% spandex knit • Odor resistant • Wicks moisture • Ladies' fit • Heat sealed label • Low rise • Wide flat waistband for secure fit and comfort • No front seam • U-shaped gusset • Flat lock stitching • Contrast color side inserts • 4-inch inseam.

1335 LADIES: S-2XL LIST PRICE 17.00 (UPCHARGE FOR 2XL)

1336 GIRLS: S-L LIST PRICE 15.00





PINHOLE MESH

1320

1335
4-INCH

LONG SLEEVE JERSEYS AVAILABLE IN GIRLS' SIZES!

1320

1321



LADIES SET JERSEY

92% polyester/8% spandex wicking pinhole mesh • Ladies' fit • Heat sealed label • Self-fabric V-neck collar • Raglan sleeves • Contrast two-color shoulder inserts and side panels • 27-inch graded body length.

1320 LADIES: S-2XL

LIST PRICE 24.50 (UPCHARGE FOR 2XL)

1321 GIRLS: S-L

LIST PRICE 22.50



WHITE/
BLACK/
WHITE



RED/
BLACK/
WHITE



ROYAL/
BLACK/
WHITE



ORANGE/
BLACK/
WHITE



PURPLE/
BLACK/
WHITE



LIME/
BLACK/
WHITE



POWER
YELLOW/
BLACK/
WHITE



POWER
PINK/
BLACK/
WHITE



BLACK/
GRAPHITE/
WHITE



NAVY/
GRAPHITE/
WHITE

STYLE 1335|1336 PG. 78



WATCH OUR PRODUCT VIDEO FOR COURT SERIES
AT WWW.AUGUSTASPORTSWEAR.COM/VIDEOS

COURT SERIES

PG. 78-83

JERSEYS DESIGNED WITH A LONGER BODY LENGTH SPECIFICALLY FOR VOLLEYBALL

PINHOLE MESH PERFORMANCE FABRIC



Pinhole mesh fabric provides unparalleled functionality with key high performance features and benefits.

1325

1326



LADIES DIG JERSEY

92% polyester/8% spandex wicking pinhole mesh • Ladies' fit • Heat sealed label • Self-fabric V-neck collar • Contrast color inserts wrapping around the sleeve and on the side panel • 27-inch graded body length.

1325 LADIES: S-2XL

LIST PRICE 24.50 (UPCHARGE FOR 2XL)

1326 GIRLS: S-L

LIST PRICE 22.50



BACK

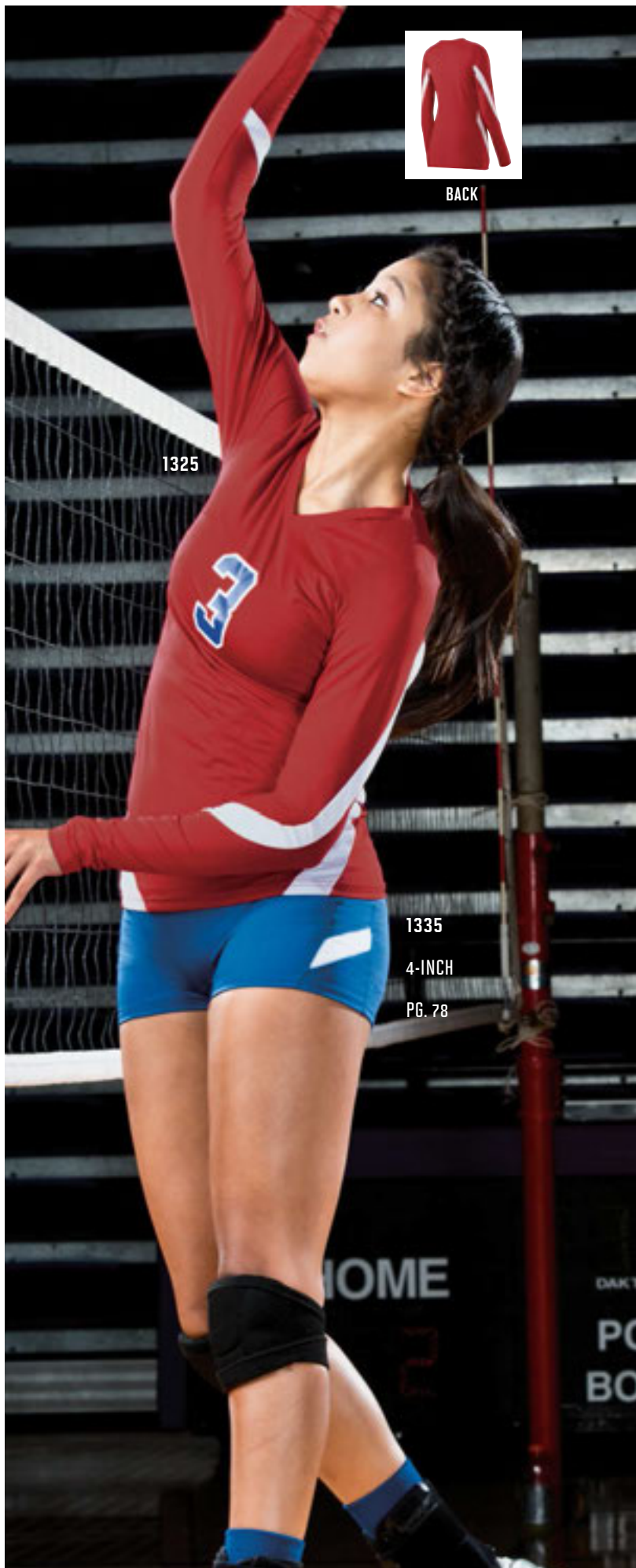

1325

1335

4-INCH

PG. 78

1330

1331



LADIES ASSIST JERSEY

92% polyester/8% spandex wicking pinhole mesh • Ladies' fit • Heat sealed label • Self-fabric V-neck collar • Raglan sleeves • 27-inch graded body length.

1330 LADIES: S-2XL LIST PRICE 19.00 (UPCHARGE FOR 2XL)

1331 GIRLS: S-L LIST PRICE 17.00

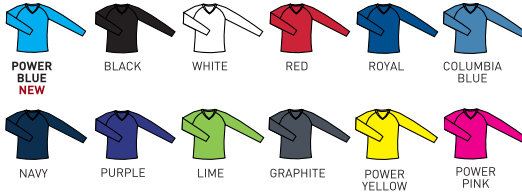

1210

1211



LADIES POLY/SPANDEX 2.5" SHORT

90% polyester/10% spandex knit • Odor resistant • Wicks moisture • Ladies' fit • Heat sealed label • Low rise • Covered elastic waistband • No side seams • 2½-inch inseam.

1210 LADIES: S-2XL LIST PRICE 15.90 (UPCHARGE FOR 2XL)

1211 GIRLS: XS-L LIST PRICE 14.50

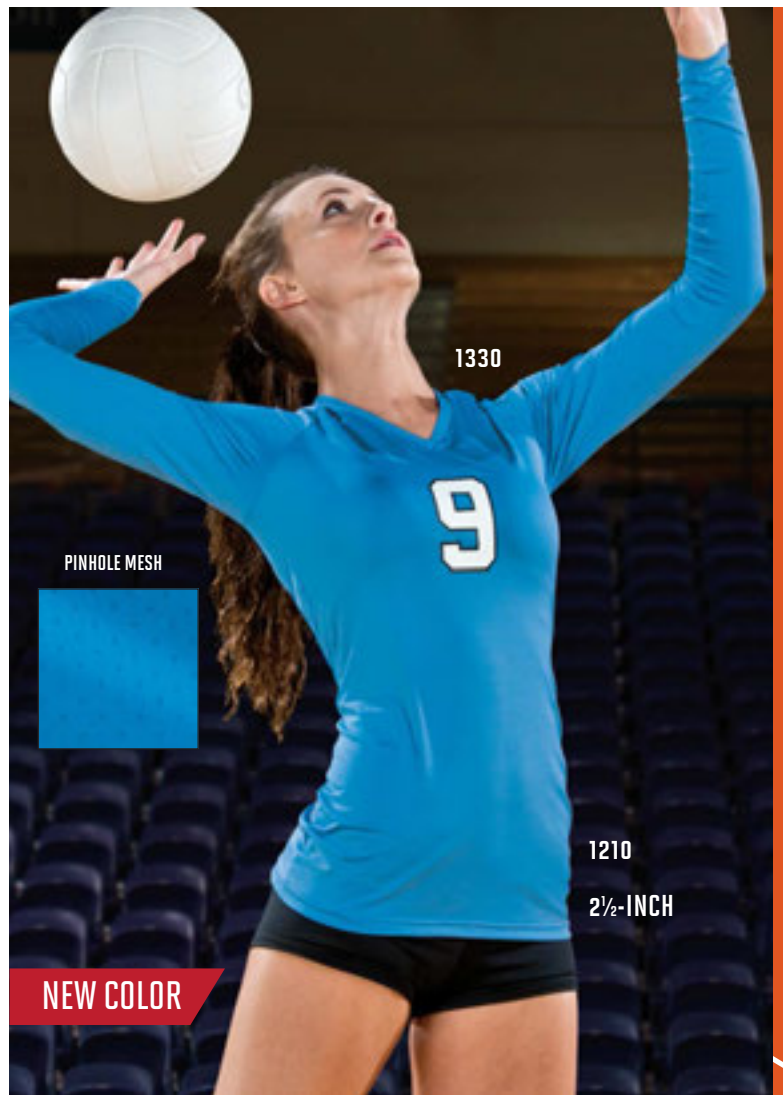

PINHOLE MESH



1210

2½-INCH

NEW COLOR

PINHOLE MESH
PERFORMANCE FABRIC

1305



LADIES SPIKE JERSEY

92% polyester/8% spandex wicking pinhole mesh • Wicks moisture • Ladies' fit • Heat sealed label • Self-fabric V-neck collar • Contrast color raglan sleeves and side inserts • 27-inch graded body length.

1305 LADIES: XS-2XL LIST PRICE 24.50 (UPCHARGE FOR 2XL)

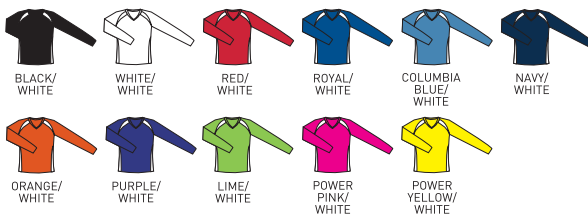

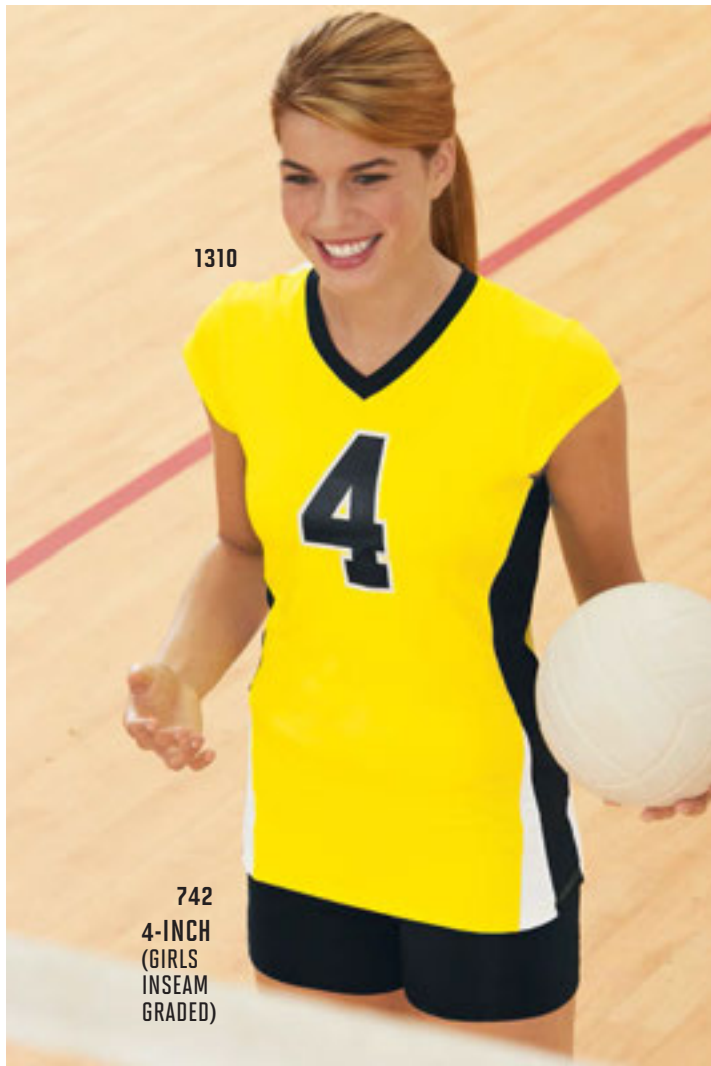

1310

742
4-INCH
(GIRLS
INSEAM
GRADED)

1310 1311



LADIES HIT JERSEY

92% polyester/8% spandex wicking pinhole mesh • Wicks moisture • Ladies' fit • Heat sealed label • Contrasting self-fabric V-neck collar • Set-in sleeves • Contrasting side panel with white triangular insert at hem • 27-inch graded body length.

1310 LADIES: S-2XL LIST PRICE 17.90 (UPCHARGE FOR 2XL)
1311 GIRLS: S-L LIST PRICE 15.90



742 743



LADIES POLY/SPANDEX 4" SHORT

90% polyester/10% spandex knit • Odor resistant • Wicks moisture • Ladies' fit • Heat sealed label • Flatlock seamed construction for extra comfort • Low rise • Covered elastic waistband • No side seams • Two-ply gusset • 4-inch inseam • Girls inseam graded.

742 LADIES: S-2XL LIST PRICE 15.80 (UPCHARGE FOR 2XL)
743 GIRLS: S-L LIST PRICE 14.00

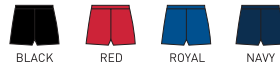

PINHOLE MESH PERFORMANCE FABRIC



Pinhole mesh fabric provides unparalleled functionality with key high performance features and benefits.

1300 1301



LADIES MVP JERSEY

92% polyester/8% spandex wicking pinhole mesh • Wicks moisture • Ladies' fit • Heat sealed label • Self-fabric V-neck collar • Raglan sleeves with contrast color inserts • 27-inch graded body length.

1300 LADIES: S-2XL LIST PRICE 17.90 (UPCHARGE FOR 2XL)
1301 GIRLS: S-L LIST PRICE 15.90



COURT SERIES



MESH INSERT
NECK AND SIDES

1220

1221



LADIES CHALLENGE JERSEY

90% polyester/10% spandex knit • 93% polyester/7% spandex neck and mesh inserts • Odor resistant • Wicks moisture • Ladies' fit • Heat sealed label • White poly/spandex mesh V-neck collar • White poly/spandex mesh side inserts for breathability.

1220 LADIES: S-2XL

LIST PRICE 21.90 (UPCHARGE FOR 2XL)

1221 GIRLS: S-L

LIST PRICE 19.90



1204

1205



LADIES RALLY JERSEY

100% polyester wicking smooth knit • Odor resistant • Ladies' fit • Heat sealed label • Self-fabric V-neck collar with accent piping at bottom • Set-in cap sleeves.

1204 LADIES: S-2XL

LIST PRICE 15.90 (UPCHARGE FOR 2XL)

1205 GIRLS: S-L

LIST PRICE 13.90



1230



LADIES MATCH JERSEY

100% polyester wicking closed hole mesh • Ladies' fit • Heat sealed label • Self-fabric V-neck and collar • Contrast color shoulder inserts • Self-fabric armholes.

1230 LADIES: S-2XL

LIST PRICE 15.50 (UPCHARGE FOR 2XL)



NEW



RACERBACK



2417

1210

PG. 81

THE ULTIMATE IN COMFORT

Chafe resistant seams

4-way stretch

Moisture management

2417

2418



NEW

LADIES ALL SPORT SPORTS BRA

Heavyweight 90% polyester/10% spandex knit • 92% polyester/8% spandex wicking pinhole mesh back panel and inserts • Wicks moisture • Ladies' fit • Pad print label • Racerback styling • Flat lock seamed construction for extra comfort • Contrast color pinhole mesh back for added breathability • Soft brushed back elastic at hem.

2417

LADIES: XS-2XL

LIST PRICE 18.50 (UPCHARGE FOR 2XL)

2418

GIRLS: S-L

LIST PRICE 17.00



BAND SIZE

	30	32	34	36	38	40	42
A							
B	XS	S					
C			M	L			
D					XL		
DD						2XL	

BRA SIZE CHART

ENSURE THE RIGHT SIZE BY ORDERING A SAMPLE!

AUGUSTA SPORTSWEAR® SAMPLE POLICY

Augusta Sportswear® is pleased to offer two sample programs that will enhance the product selection process for your customers. Customers will be able to see our products and ensure the order meets their needs. As your proud business partner, we want to make it easier for you to make the sale.

2415

2416

**LADIES ENCORE REVERSIBLE SPORTS BRA**

Heavyweight 90% polyester/10% spandex outer shell • Lightweight 90% polyester/10% spandex lining • Wicks moisture • Ladies' fit • Removable printed label • Fully reversible • Racerback style straps • Flatlock seamed construction for extra comfort • Covered elastic at hem.

2415 LADIES: XS-2XL LIST PRICE 17.90 (UPCHARGE FOR 2XL)

2416 GIRLS: S-L LIST PRICE 15.90

RED/
BLACKBLACK/
POWER
PINKPOWER
PINK/
PURPLENAVY/
POWER
YELLOWPOWER
YELLOW/
POWER
PINKLIME/
POWER
BLUEGRAPHITE/
POWER
BLUE

2405

2406

**LADIES ACTION COLOR BLOCK CAPRI**

90% polyester/10% spandex knit • Odor resistant • Wicks moisture • Ladies' fit • Pad print label • Low rise • Wide flat waistband for secure fit and comfort • Hidden possession pocket in waistband • Flat lock stitching • Contrast inserts.

2405 LADIES: XS-2XL LIST PRICE 25.90 (UPCHARGE FOR 2XL & TALL SIZES)

TALL LADIES: MT-XLT

2406 GIRLS: S-L LIST PRICE 23.90

BLACK/
BLACKBLACK/
WHITEBLACK/
REDBLACK/
LIMEBLACK/
POWER
YELLOWBLACK/
POWER
PINKBLACK/
POWER
BLUEROYAL/
WHITENAVY/
WHITEGRAPHITE/
GRAPHITE

2415

FULLY
REVERSIBLE

2405

2415

2405

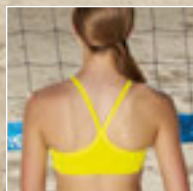

RACERBACK STRAPS

HIDDEN
POSSESSION
POCKET IN
WAISTBAND

**COORDINATING LADIES/GIRLS,
STYLE 1072|1073 PG. 89**



**PINHOLE MESH
PERFORMANCE FABRIC**



BENEFITS:

- Extremely soft feel
- Full coverage breathability
- Lightweight
- 4-way stretch flexibility

**COORDINATING LADIES/GIRLS,
STYLE 1015|1016 PG. 89**



BENEFITS:

- Wicks moisture
- Odor resistant
- Increased mobility
- Softer feel

1070

1071



EXA SHORT SLEEVE CREW

92% polyester/8% spandex wicking pinhole mesh • Heat sealed label
• Self-fabric collar • Set-in sleeves with shoulder inserts.

1070 ADULT: S-3XL LIST PRICE 15.90 (UPCHARGE FOR 2XL-3XL)

1071 YOUTH: S-L LIST PRICE 13.90

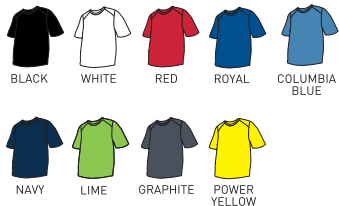

1010

1011



ELITE JERSEY

100% polyester wicking smooth knit • Odor resistant • Heat sealed label
• Self-fabric collar • Set-in sleeves.

1010 ADULT: S-3XL LIST PRICE 14.90 (UPCHARGE FOR 2XL-3XL)

1011 YOUTH: S-L LIST PRICE 13.50



**WATCH OUR PRODUCT VIDEO FOR PERFORMANCE TEES AT
WWW.AUGUSTASPORTSWEAR.COM/VIDEOS**

790

791

CALL FOR PRICING



WICKING T-SHIRT

100% polyester wicking knit • Heat sealed label • Self-fabric collar • Set-in sleeves.

790 ADULT: S-4XL

791 YOUTH: XS-L

* Available in 4XL.



BENEFIT:

Wicks moisture

VALUE PRICE

**COORDINATING LADIES/GIRLS,
STYLE 1790|1791 PG. 89**

1795

1796

NEW FABRIC



ELEVATE WICKING T-SHIRT

100% polyester wicking printed knit • Pad print label • Self-fabric collar • Set-in sleeves.

1795 ADULT: S-3XL

LIST PRICE 13.90 (UPCHARGE FOR 2XL-3XL)

1796 YOUTH: S-L

LIST PRICE 11.90

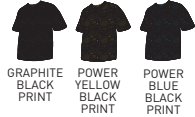

1792

1793

NEW FABRIC



LADIES ELEVATE WICKING T-SHIRT

100% polyester wicking printed knit • Ladies' fit • Pad print label • Self-fabric V-neck collar • Set-in sleeves.

1792 LADIES: XS-2XL

LIST PRICE 13.90 (UPCHARGE FOR 2XL)

1793 GIRLS: S-L

LIST PRICE 11.90



1796



1793



NEW ULTRA GEO PRINT

ULTRA GEO PRINT



**PINHOLE MESH
PERFORMANCE FABRIC**



Pinhole mesh fabric provides unparalleled functionality with key high performance features and benefits.



BENEFITS:

- Extremely soft feel
- Full coverage breathability
- Lightweight
- 4-way stretch flexibility



EXA LONG SLEEVE CREW

92% polyester/8% spandex wicking pinhole mesh • Heat sealed label
• Self-fabric collar and cuffs • Set-in sleeves with shoulder inserts.

1080 ADULT: S-3XL LIST PRICE 21.00 (UPCHARGE FOR 2XL-3XL)



APEX LONG SLEEVE CREW

100% polyester wicking smooth knit • Odor resistant • Heat sealed label • Self-fabric collar and cuffs • Set-in sleeves.

1005 ADULT: S-3XL LIST PRICE 19.90 (UPCHARGE FOR 2XL-3XL)
1006 YOUTH: S-L LIST PRICE 17.30



WICKING LONG SLEEVE T-SHIRT

100% polyester wicking knit • Heat sealed label • Self-fabric collar and cuffs • Set-in sleeves.

788 ADULT: S-3XL LIST PRICE 15.90 (UPCHARGE FOR 2XL-3XL)
789 YOUTH: S-L LIST PRICE 13.90





**COORDINATING
ADULT/YOUTH,
STYLE 1070|1071
PG. 86**

1072

1073



LADIES EXA JERSEY

92% polyester/8% spandex wicking pinhole mesh • Ladies' fit • Heat sealed label
• Self-fabric V-neck collar • Set-in sleeves with shoulder inserts.

1072 LADIES: S-2XL LIST PRICE 15.90 (UPCHARGE FOR 2XL)
1073 GIRLS: S-L LIST PRICE 13.90



**COORDINATING
ADULT/YOUTH,
STYLE 1010|1011
PG. 86**

1015

1016



LADIES ELITE JERSEY

100% polyester wicking smooth knit • Odor resistant • Ladies' fit • Heat sealed label
• Self-fabric V-neck collar • Topstitched shoulder seams • Set-in sleeves.

1015 LADIES: S-2XL LIST PRICE 14.90 (UPCHARGE FOR 2XL)
1016 GIRLS: S-L LIST PRICE 13.50



VALUE PRICE

**COORDINATING
ADULT/YOUTH,
STYLE 790|791
PG. 86**

1790

1791

CALL FOR PRICING



LADIES WICKING T-SHIRT

100% polyester wicking knit • Ladies' fit • Heat sealed label
• Self-fabric V-neck collar • Set-in sleeves.

1790 LADIES: XS-2XL
1791 GIRLS: S-L



PINHOLE MESH
PERFORMANCE FABRIC



1295

1296



LADIES MYSTIC JERSEY

92% polyester/8% spandex wicking pinhole mesh • Ladies' fit • Heat sealed label
• Set-in sleeves • Self-fabric V-neck collar • Two color triangular shoulder inserts.

1295 LADIES: S-2XL LIST PRICE 17.90 (UPCHARGE FOR 2XL)
1296 GIRLS: S-L LIST PRICE 15.90

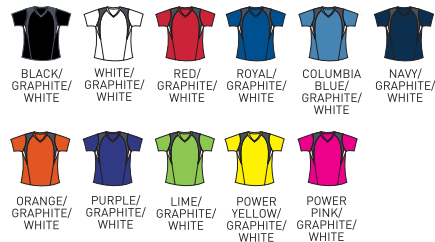

ONE SKORT, 3 WAYS TO WEAR AND MORE!



2410

2411



LADIES ACTION COLOR BLOCK SKORT

Lightweight 90% polyester/10% spandex knit skirt • Heavyweight 90% polyester/10% spandex knit inner short • Odor resistant short • Wicks moisture • Ladies' fit • Pad print label • Low rise • Wide flat waistband for secure fit and comfort • Hidden possession pocket in waistband • Flat lock stitching on inner short • Contrast color trim.

2410

LADIES: S-2XL

LIST PRICE 27.90 (UPCHARGE FOR 2XL)

2411

GIRLS: S-L

LIST PRICE 25.90



BLACK/BLACK



BLACK/WHITE



WHITE/WHITE



RED/WHITE



ROYAL/WHITE



NAVY/WHITE



RED/BLACK



LIME/LIME



GRAPHITE/GRAPHITE



POWER PINK/POWER PINK



POWER BLUE/POWER BLUE



1288

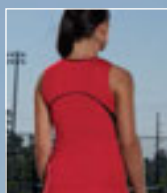

BACK

2410

HIDDEN POSSESSION POCKET IN WAISTBAND

90 TP Prices subject to change without notice.

1288

1289



LADIES MOTIVATOR JERSEY

Lightweight 90% polyester/10% spandex knit • 90% polyester/8% spandex wicking pinhole mesh back yoke • Ladies' fit • Heat sealed label • Contrast color pinhole mesh piping on neck and bottom of curved back yoke • Contrast color curved side insert • Set-on arm band.

1288

LADIES: S-2XL

LIST PRICE 21.90 (UPCHARGE FOR 2XL)

1289

GIRLS: S-L

LIST PRICE 19.90



RED/BLACK



BLACK/WHITE



WHITE/WHITE



RED/WHITE



ROYAL/WHITE



COLUMBIA BLUE/WHITE



NAVY/WHITE



PURPLE/WHITE



LIME/WHITE



GRAPHITE/WHITE



POWER YELLOW/WHITE



POWER PINK/WHITE

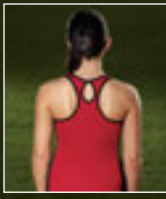

1278

RACERBACK

2410

PG. 90

4-WAY STRETCH FLEXIBILITY

ODOR RESISTANT FABRIC

1278 1279



LADIES ACTION JERSEY

Lightweight 90% polyester/10% spandex knit • 90% polyester/8% spandex wicking pinhole mesh binding and inserts • Ladies' fit • Heat sealed label • Contrast color pinhole mesh binding on neck armhole and keyhole back • Contrast color pinhole mesh curved side insert for breathability • Racerback styling with keyhole.

1278 LADIES: S-2XL LIST PRICE 19.90 (UPCHARGE FOR 2XL)
 1279 GIRLS: S-L LIST PRICE 17.90



1202

WIDE RACERBACK

2410

PG. 90

1202 1203



LADIES POLY/SPANDEX SOLID RACERBACK TANK

90% polyester/10% spandex knit • Odor resistant • Wicks moisture • Ladies' fit • Heat sealed label • Self-fabric binding at neck and armholes • Wide racerback styling for easier decoration.

1202 LADIES: S-2XL LIST PRICE 19.00 (UPCHARGE FOR 2XL)
 1203 GIRLS: S-L LIST PRICE 17.00



LADIES' SHORTS

LOW RISE AND JUNIOR FIT WITH GREAT COLOR SELECTIONS

985

986

LADIES JUNIOR FIT SASSY SHORT

100% polyester tricot mesh outer layer • 100% polyester mini mesh inner layer • Junior fit • Low rise • Covered elastic waistband • Fully reversible • Rounded V-notch at sides • 3½-inch inseam • Girls inseam graded.

985 LADIES JUNIOR FIT: S-2XL LIST PRICE 15.90 (UPCHARGE FOR 2XL)

986 GIRLS: S-L LIST PRICE 13.90



FULLY REVERSIBLE



BENEFITS:

Built-in brief
Inside key pocket
Low rise



MESH INSERT



MESH INSERT

1267

1268



LADIES JUNIOR FIT ADRENALINE SHORT

Shell is 100% polyester micropoly • Inserts are 100% polyester mesh • Lining is 100% polyester wicking crepe • Liner wicks moisture • Junior fit • Low rise • Covered elastic waistband with inside drawcord • Inner brief with leg elastic • Inside key pocket • Contrast color lower front mesh insert • Contrast self-fabric binding on side seams and hem • 4-inch inseam • Girls inseam graded.

1267 LADIES JUNIOR FIT: S-2XL LIST PRICE 17.90 (UPCHARGE FOR 2XL)

1268 GIRLS: S-L LIST PRICE 17.00



1265

1266



LADIES JUNIOR FIT PULSE TEAM SHORT

Shell is 100% polyester micropoly • Inserts are 100% polyester mesh • Lining is 100% polyester wicking crepe • Liner wicks moisture • Junior fit • Low rise • Covered elastic waistband with inside drawcord • Inner brief with leg elastic • Inside key pocket • Mesh insert side panel • 4-inch inseam • Contrast self-fabric binding on side panels and hem • Girls inseam graded.

1265 LADIES JUNIOR FIT: S-2XL LIST PRICE 17.90 (UPCHARGE FOR 2XL)

1266 GIRLS: S-L LIST PRICE 17.00





NEW

2415/2416

LADIES ENCORE REVERSIBLE
SPORTS BRA

(See page 85.)



NEW

2405/2406

LADIES ACTION COLOR BLOCK CAPRI
(See page 85.)

VERSATILE PERFORMANCE WEAR

WICKING & ODOR RESISTANT LADIES' STYLES
DESIGNED FOR MAXIMUM COMFORT & FUNCTION

NEW

2417/2418

LADIES ALL SPORT SPORTS BRA
(See page 84.)



COORDINATING VISOR, STYLE 6307|6308 PG. 96



6305 **6306** CALL FOR PRICING



FLEXFIT
The One & Only Original

FLEXFIT CONTENDER CAP

97% polyester/3% spandex wicking stretch mesh • Wicks moisture • Six panels • Low profile pro-style crown
• Contrast color front two panels and bill • White back side panels and inserts on bill • Matching eyelets
• Pre-curved bill • Patented Flexfit stretch for comfortable fit.

6305 ADULT: S/M (6¾ - 7¼)

L/XL (7½ - 7¾)

6306 YOUTH: (6½ - 7)

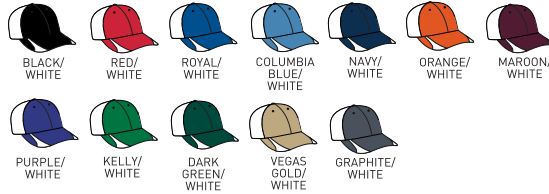

COORDINATING VISOR, STYLE 6312|6313 PG. 96



6310 **6311** CALL FOR PRICING



FLEXFIT
The One & Only Original

FLEXFIT ZONE CAP

97% polyester/3% spandex wicking stretch mesh • Wicks moisture • Six panels • Low profile pro-style crown
• Contrast color triangular side inserts • Matching eyelets • Pre-curved bill • Patented Flexfit stretch
for comfortable fit.

6310 ADULT: S/M (6¾ - 7¼)

L/XL (7½ - 7¾)

6311 YOUTH: (6½ - 7)



6300 **6301** CALL FOR PRICING

FLEXFIT
The One & Only Original

FLEXFIT VAPOR CAP

84% nylon/14% cotton/2% spandex • Breathable • Six panels • Mid profile pro-style crown • Twill front panel
with airmesh sides and back • Matching eyelets • Pre-curved bill • Patented Flexfit stretch for comfortable fit.

6300 ADULT: S/M (6¾ - 7¼)

L/XL (7½ - 7¾)

6301 YOUTH: (6½ - 7)

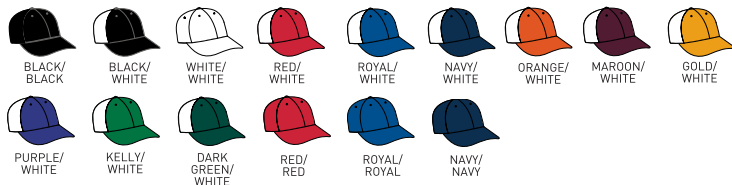



6282



TO SEE OUR FULL HEADWEAR OFFERING,
VISIT AUGUSTASPORTSWEAR.COM

TRI-COLOR CAPS

FOR THOSE TIMES WHEN TWO
COLORS JUST WON'T DO

6282

6283

CALL FOR PRICING



SLIDER CAP

100% polyester athletic mesh with tricot backing • Six panels • Low profile pro-style crown • Fused buckram-backed front panels • Contrast color inserts on sides of hat and bill • Matching eyelets • Pre-curved bill • Hook and loop fastener.

6282 ADULT

6283 YOUTH



BLACK/
ORANGE/
WHITE

BLACK/
GOLD/
WHITE

BLACK/
LIME/
WHITE

BLACK/
GRAPHITE/
WHITE

RED/
BLACK/
WHITE

ROYAL/
BLACK/
WHITE

ROYAL/
RED/
WHITE

ROYAL/
GOLD/
WHITE

NAVY/
GOLD/
WHITE

NAVY/
GRAPHITE/
WHITE

MAROON/
BLACK/
WHITE

PURPLE/
BLACK/
WHITE

DARK
GREEN/
BLACK/
WHITE

6290

6291

CALL FOR PRICING



CHANGE UP CAP

100% polyester athletic mesh with tricot backing • Six panels • Low profile pro-style crown • Fused buckram-backed front panels • Contrasting color fabric on 2 front panels • Contrasting color inserts on side and front bill • Matching eyelets • Pre-curved bill • Hook and loop fastener.

6290 ADULT

6291 YOUTH



BLACK/
BLACK/
WHITE

BLACK/
BLACK/
LIME

BLACK/
BLACK/
SILVER
GREY

BLACK/
RED/
WHITE

RED/
RED/
WHITE

ROYAL/
ROYAL/
WHITE

ROYAL/
RED/
WHITE

ROYAL/
GOLD/
WHITE

NAVY/
NAVY
WHITE

NAVY/
RED/
WHITE

NAVY/
GOLD/
WHITE

ORANGE/
ORANGE/
WHITE

BLACK/
ORANGE/
WHITE

MAROON/
MAROON/
WHITE

BLACK/
GOLD/
WHITE

PURPLE/
PURPLE/
WHITE

DARK GREEN/
DARK GREEN/
WHITE

GRAPHITE/
GRAPHITE/
WHITE



FLEXFIT®

The One & Only Original



FLEXFIT®
The One & Only Original

COORDINATING CAP, STYLE 6305|6306 PG. 94

6307 **6308** CALL FOR PRICING 

FLEXFIT CONTENDER VISOR

97% polyester/3% spandex wicking stretch mesh • Wicks moisture
• Three panels • Contrast color front panel and bill • White back and inserts on bill • Pre-curved bill • Patented Flexfit stretch for comfortable fit.

6307 ADULT: S/M (6 $\frac{3}{8}$ - 7 $\frac{3}{8}$)
L/XL (7 $\frac{1}{8}$ - 7 $\frac{5}{8}$)

6308 YOUTH: (6 $\frac{3}{8}$ - 6 $\frac{3}{4}$)



PERFORMANCE HEADWEAR

WICKS MOISTURE & FITS COMFORTABLY



FLEXFIT®
The One & Only Original

COORDINATING CAP, STYLE 6310|6311 PG. 94

6312 **6313** CALL FOR PRICING 

FLEXFIT ZONE VISOR

97% polyester/3% spandex wicking stretch mesh • Wicks moisture • Three panels
• Contrast color triangular side inserts • Pre-curved bill • Patented Flexfit stretch for comfortable fit.

6312 ADULT: S/M (6 $\frac{3}{8}$ - 7 $\frac{3}{8}$)
L/XL (7 $\frac{1}{8}$ - 7 $\frac{5}{8}$)

6313 YOUTH: (6 $\frac{3}{8}$ - 6 $\frac{3}{4}$)





6350

TO SEE OUR FULL HEADWEAR OFFERING,
VISIT AUGUSTASPORTSWEAR.COM

6350

CALL FOR PRICING



TRAIL BLAZE CAP

100% woven microfiber polyester with 100% polyester wicking mesh inserts
• Lightweight microfiber wicks moisture for performance during aerobic activity
• Six panels • Unstructured, low profile cap • Pre-curved bill • Contrast binding finishing • Non-stick adjustable hook and loop closure fits most sizes • Bartack at back allows extra strap length to be hidden • Reflective trim on tab at back
• Wicking mesh sweatband.

6350 ADULT

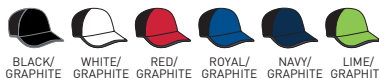

6351

CALL FOR PRICING



PACE SETTER CAP

100% polyester brushed mesh with 100% woven microfiber polyester yoke
• Wicks moisture for performance during aerobic activity • Unstructured, low profile cap • Pre-curved bill • Adjustable hook and look closure fits most sizes
• Wicking mesh sweatband.

6351 ADULT



6352

CALL FOR PRICING



TRAIL BLAZE VISOR

100% woven microfiber polyester • Lightweight microfiber wicks moisture for performance during aerobic activity • Three panels • Unstructured, low profile
• Pre-curved bill • Contrast binding • Non-stick adjustable hook and loop closure fits most sizes • Bartack at back allows strap length to be hidden • Reflective trim on tab at back
• Wicking mesh sweatband.

6352 ADULT

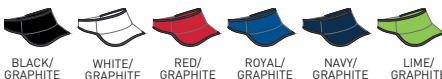



HEXAGON PATTERN DESIGN FABRIC

FABRIC ZOOM



WRITABLE HANDLE WRAPPER

1740



REMOVABLE POCKET

1745



1740

1745

CALL FOR PRICING

FLARE DUFFEL

Shiny hexagon patterned polyester with PVC coating and 600-denier polyester with PVC coating • Zippered main compartment has large U-shaped opening with two zipper pulls • Zippered front pocket removes for easy embellishment • Inside zippered pocket • Side mesh pocket • Shoe pocket • Web handles with self-fabric handle wrapper • Adjustable and detachable shoulder strap • Writable inside handle wrapper.

1740 MEDIUM: 21"W X 9½"H X 10"D

1745 LARGE: 28"W X 12"H X 13"D



1825

CALL FOR PRICING

SPIRIT BAG

600-denier polyester with PVC coating • Zippered main compartment has large U-shaped opening with two zipper pulls • Side pockets • Matching web handles with self-fabric handle wrapper, reinforced at stress points • Adjustable and detachable matching shoulder strap with black rubber shoulder guard • Plastic hardware • Self-fabric piping • Removable inside bottom board.

1825 18"W X 10"H X 9"D



417

CALL FOR PRICING

600D POLY SMALL GEAR BAG

600-denier polyester with PVC coating • Zippered main compartment has large U-shaped opening with two zipper pulls • Separate zippered compartments at each end • Zippered front pocket • Matching web handles with self-fabric handle wrapper, reinforced at stress points • Adjustable and detachable matching shoulder strap with black rubber shoulder guard • Plastic hardware • Self-fabric piping • Removable inside bottom board.

417 20"W X 10"H X 10"D

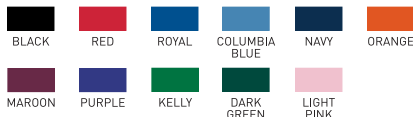

**TO SEE OUR FULL BAGS OFFERING,
VISIT AUGUSTASPORTSWEAR.COM**



1141

CALL FOR PRICING

COMPETITION BAG WITH SHOE POCKET

70-denier nylon with PVC coating • Zippered main compartment with two zipper pulls • Black mesh inserts on front sides • Right side zippered shoe compartment • Left side zippered compartment • Inside zippered pocket • Self-fabric shoulder strap • Foam padding at bottom of bag to retain shape.

1141 21¾"W X 10"H X 9"D



1149

CALL FOR PRICING

TRES DRAWSTRING BACKPACK

70-denier nylon with PVC coating, 600-denier polyester with PVC coating • Hemmed top with drawcord closure • Front mesh pocket • Zippered front pocket for easy embellishment.

1149 18"W X 14"H



1920

CALL FOR PRICING

TRI-COLOR DRAWSTRING BACKPACK

210-denier nylon with PU coating • Hemmed top with drawcord closure • Zippered front pocket • Black bottom with white accent piping • Web tab at bottom corner for reinforcement.

1920 14"W X 18"H



167

REVERSIBLE FROM DRAWSTRING BACKPACK TO A TOTE BAG

CALL FOR PRICING

REVERB BACKPACK

210-denier nylon with PU coating • Fully reversible from drawstring bag to tote bag • Hemmed top with drawcord closure • Zippered front pocket allows for embellishment • Bottom corner grommets for reinforcement • Web handles.

167 14"W X 18"H





AUGUSTASPORTSWEAR.COM

